



RESIDENTIAL & YACHTING

APPLICATIONS

KGEAR
Smart Audio Solutions

K-ARRAY
Unique Audio Solutions

KSCAPE
Merging Senses

RESIDENTIAL & YACHTING

APPLICATIONS

Release June 2024

K-ARRAY
Unique Audio Solutions

KGEAR
Smart Audio Solutions

KSCAPE
Merging Senses

 Residential P. 28

 Residential P. 86

 Residential P. 124

 Yachting P. 68



Regarding **audio-visual integration**, applications across **residential and yacht** settings, often share **common requirements**.

Whether you're nestled in the cozy confines of your home or luxurious vacation villa, whether you're seeking solitude in your personal study or basking in the sun aboard your yacht, each of these facets of modern living shares a singular aim: to craft an environment that is both inviting and of the highest quality, while paying meticulous attention to details such as lighting and sound.



This guide explores common challenges and unveils the innovative solutions **K-ARRAY** provides. K-array adopts a unique approach, strengthened by seamless collaboration with distinct brands including: **KSCAPE**, which integrates light and sound into a single product for architectural lighting installations. **KGEAR** extends K-array's catalogue

of unique and cutting-edge solutions with smarter, more traditional options. While maintaining K-array's high audio quality standards, **KGEAR** offers system solutions that are particularly valuable when budget considerations are paramount. These synergies equip integrators with comprehensive tools to address challenges effectively.



Our goal is to elevate the audio-visual experience for every ambience,

turning obstacles into opportunities

crafting a unique space with distinctive audio and lighting.

Harmonizing spaces

In the dynamic environment of residential and yacht spaces, functionality meets finesse to create not only visual appeal but also auditory excellence. The challenge is to integrate sophisticated, high-tech audio systems - sometimes merged with lighting when integrating **KSCAPE** products - that cater to the diverse needs of modern lifestyles while maintaining the elegance of the décor.

For installers, architects, interior designers, and integrators, this means deploying audio solutions that are versatile in function and discrete in design, offering seamless integration into the unique style of each living space, whether it's a private home or a luxury yacht. It's about ensuring that these systems not only look the part but also deliver superior performance for any occasion, from quiet relaxation to vibrant gatherings.

The role of audio in multi-functional living spaces

Audio plays a crucial role in transforming homes into multifaceted sanctuaries. Today's residences are not just living spaces; they are personal gyms, home offices, meditation retreats, and entertainment hubs. As such, the integration of high-quality audio systems becomes essential in enhancing these diverse activities.

In the era of smart working, a home is where productivity must peak, requiring audio solutions that facilitate concentration and privacy. It's where fitness routines demand

the motivational power of music, and relaxation practices like meditation and yoga benefit from the tranquillity of soothing sounds. Home cinema experience relies on immersive sound that captivates and engages, while personal spaces resonate with the soundtrack of our lives, from the latest album of a favourite artist to the strum of a guitar during a quiet evening. Balancing these audio experiences with moments of silence is key to a harmonious home life.

Carefully curated sound systems that adapt to indoor and outdoor spaces ensure that whether you're working, unwinding, or entertaining, the audio environment is tailored to your current activity and mood, enhancing every aspect of life at home.



Advanced PAT line array speaker solutions:

For residential acoustic challenges

Our line array speakers with Pure Array Technology offer advanced solutions for acoustic challenges in residential spaces. By choosing to install these speakers, it allows for greater directivity and focus, essential for areas that are acoustically complex.

This technology is especially beneficial for spaces with high ceilings and reverberant materials, like glass or concrete, which can cause sound distortion and ambient

noise. Even in the smallest speakers, this technology can significantly improve intelligibility, making it ideal for any residential system.

PURE
ARRAY
TECHNOLOGY

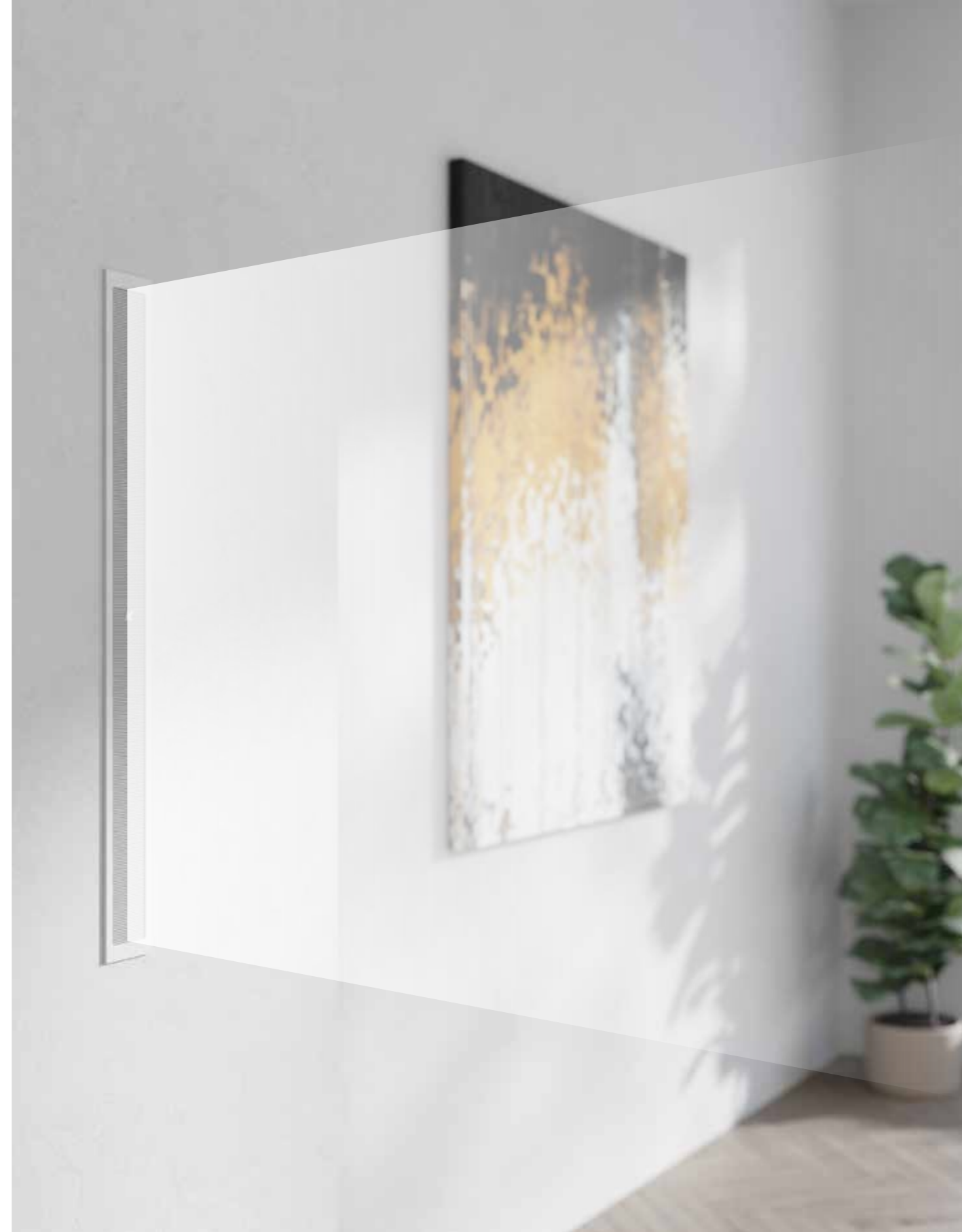

Enhancing any living space with discreet and personalized audio solutions

Thanks to our technicians and designers, we can guide our clients from the initial stages of the project to the final installation, meeting the needs of any brief.

Our products offer an ease of in-wall mounting with just a few screws, or recessed options that eliminate the

need for special accessories. This streamlined approach simplifies installation and ensures a sleek and unobtrusive appearance thanks to the possibility of customising any product with a wide range of RAL colors and exquisite premium finishes

By incorporating these solutions into our designs, we can address acoustic challenges while preserving the aesthetic integrity of the space.

Balancing sound across spaces

In a residential environment, there may be the need to distribute audio across multiple rooms or zones, each with different acoustic characteristics and usage requirements. All of this is possible thanks to an integrated, multi-room network system that can be controlled easily via our brand new K-Control that features a customizable dashboard and a dedicated app to control the devices in a specific space and truly evaluates the user experience.

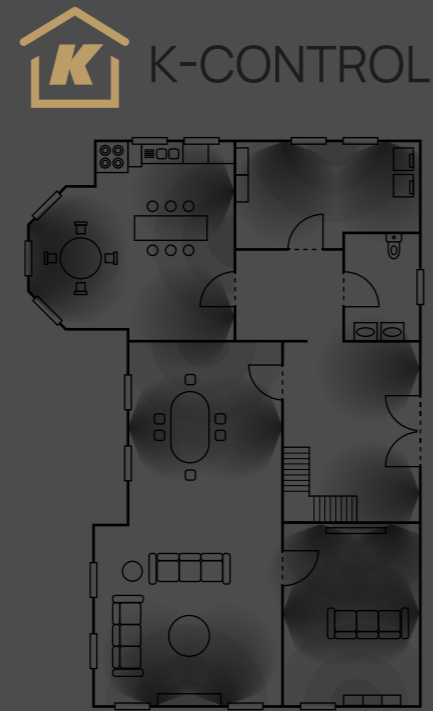

Home entertainment: the power of sound in visual experiences

When enjoying films or other visual content at home, the focus often falls on the visual aspects, but the influence of sound on our viewing experience cannot be overstated.



With an appropriately tailored sound system and a multichannel setup, viewers can truly immerse themselves in the narrative.

Smart home environment:

Integration with other system



Adjusting the volume of the speakers installed in your garden just from the comfort of your couch or turning on the system or lights just before entering the house is now possible! K-ARRAY offers different solutions to

communicate with the most common and diffused control system, including third-party plug-ins for Crestron Home, Control4, AMX and many others, which are available to download in the software and amplifier web pages.

Durability and Maintenance



K-ARRAY speakers will help you meet these demands exceptionally. The speaker's components are chosen for their ability to withstand the test of time and their capacity to resist varying weather conditions. Moreover, the system's design facilitates straightforward troubleshooting and repair.

The resilience of K-ARRAY speakers ensures consistent, high-quality and reliable audio performance.

Premium aluminum millwork



Discreet solutions for home cinema



K-array revolutionizes audio for large TV screens by overcoming speaker placement challenges with innovative solutions. Utilizing two distinct sound sources above and below the screen, our speakers like the KV52F create immersive central channel experiences. With wider emission patterns, such as those of our Vypers, approved by Dolby Atmos, K-array's technology is now integrated into the HE Home Entertainment Dolby Audio Room Design Tool for designing immersive Atmos environments effortlessly.

Full range and line array speakers in surround configuration



Surround and multichannel systems revolutionize sound in movies, with Dolby Surround or Atmos setups being popular for immersive home cinema experiences.

K-array Domino full-range speakers provide comprehensive audio coverage without requiring a separate subwoofer, making them perfect for space-constrained Dolby Surround setups. Their plug-and-play design and compatibility with any amplifier offer a streamlined solution.

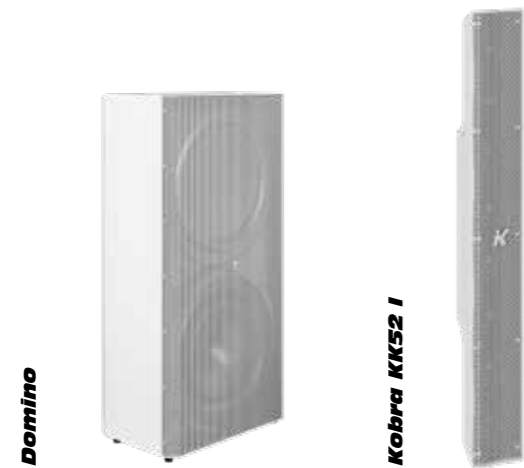

In residential spaces or on yachts with unconventional layouts, Atmos and Dolby configurations may face placement limitations. Our solution involves mounting line array speakers with PAT at elevated positions for consistent sound coverage over longer distances. Additionally, our KA-amplifiers integrate bass management and LFE crossover for seamless integration with Atmos systems.



Challenging outdoor environments with unique and sleek design

Navigating the realm of yacht audio solutions presents an intriguing encounter between luxury, advanced engineering and different entertainment requirements. Every detail of a yacht's design is meticulously curated, one such critical element being the audio system.

In this environment, the selection and installation of audio systems must be approached with precision and care to ensure seamless integration with the yacht's architecture and function. A particular emphasis is placed on the **marine-grade quality of materials** used in these systems. K-ARRAY's audio solutions rise to this challenge, ensuring durability and

high performance even in the harsh marine environment. With a focus on **robustness and resistance to water and atmospheric agents**, K-ARRAY's products are specifically **crafted for the outdoors**. The cone drivers are treated for water and corrosion resistance and with a compact, sealed enclosure our speakers maintain high performance under all conditions.

Navigations through space constrains and acoustics



Yachts present an intriguing puzzle of confined and proportionate space where every square inch holds immense value. Our speakers allow for strategic placement without imposing on the prized space, while their potent output surmounts the acoustic challenges posed by yacht interiors.

With the most compact design and form factor they can be seamlessly integrated into any type of interior, blending perfectly within intricate furniture and environments.

Such specific yacht requirements and peculiarities are easily addressed by

the variety of our speaker families, which include a range of scalable solutions that always maintain high performance, definition, and power while ensuring even and immersive coverage across different and constrict areas.



Crafting unforgettable yacht experiences: with custom audio solutions



Each yacht owner takes pride in cultivating a **unique and unmatched style**, aiming to craft a space that effortlessly combines comfort, practicality, and luxury, leading to an unparalleled experience filled with enjoyment. Choosing the perfect dedicated audio solutions and systems

for moments of entertainment or relaxation on board is now even simpler, thanks to our **extensive customization options** that include **elegant finishes and carefully selected colors**. You won't need to compromise on any design preferences or specific audio needs.

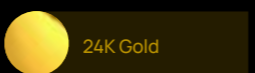
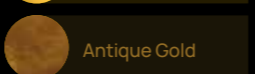
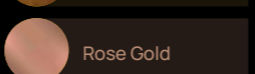
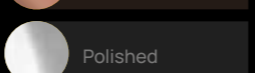
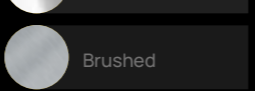
-  24K Gold
-  Antique Gold
-  Rose Gold
-  Polished
-  Brushed

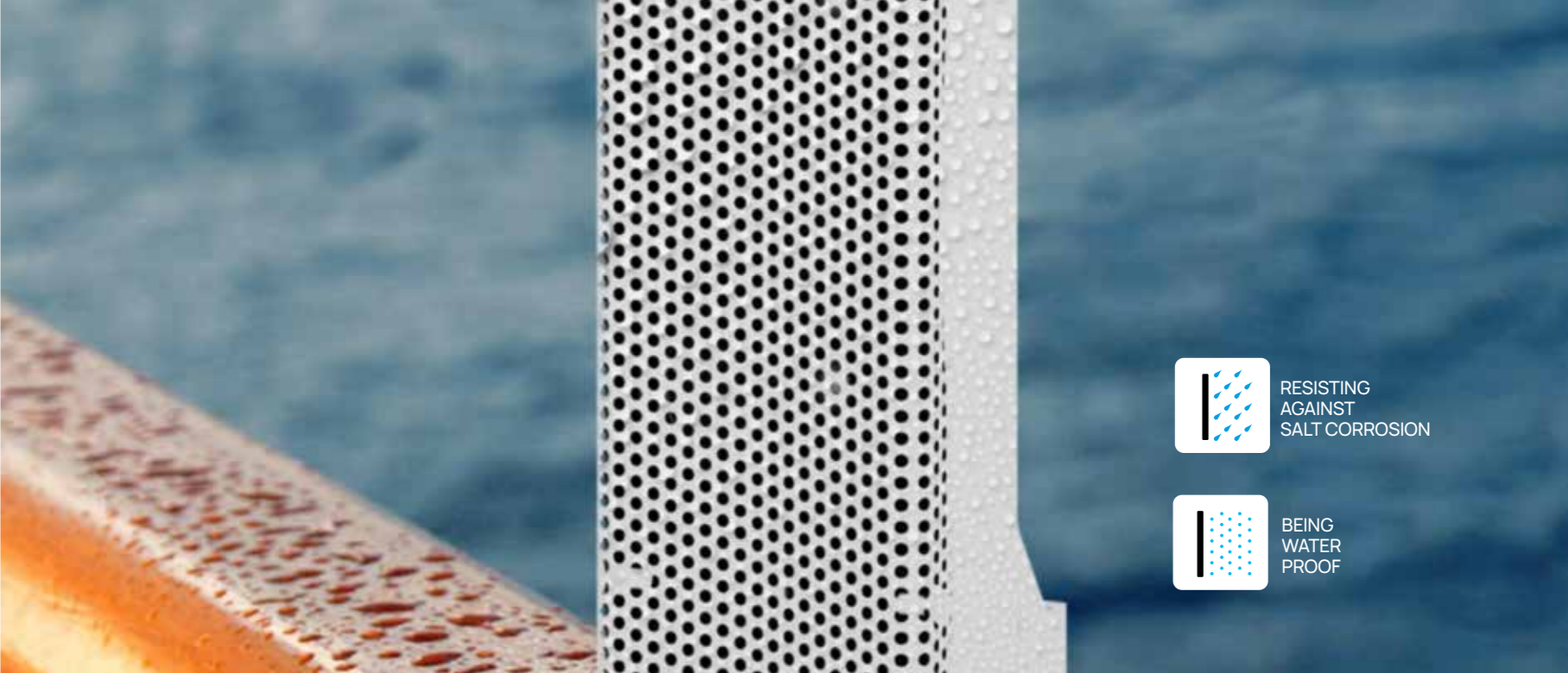

-  RESISTING AGAINST SALT CORROSION
-  BEING WATER PROOF

Marine treatments and dedicated IP accessories included

An epoxy-based Cataphoresis treatment is applied by electroplating on all K-ARRAY's Marine products, ensuring a total coating with homogeneity of constant thickness to give metal surfaces a considerable resistance to chemical environmental corrosion.

Nano-powders of Zirconium are used in the formation of phosphate coatings to improve corrosion resistance and

paint durability. Different joining accessories and screws are used to resist corrosion, and chassis are made of only premium materials like resistant stainless steel. The cone drivers have been waterproofed and UV proof treated. IP accessories are always included and in some products the connectors have been replaced with built-in cable gland.

Designing harmonius homes with LIGHT & SOUND

Great residential designers strive to create **memorable and comfortable experiences** that align with a space's aesthetics. One key technique is engaging **as many senses** as possible. **KSCAPE** developed an **all-in-one** system combining professional audio performance with high-quality architectural lighting.

The outcome? A 1.2m (4ft) linear **RAIL** designed to enhance sound and light characteristics in personal spaces. Imagine the opulence of a warm light over the breakfast bar, entertainment room or garden annex where you can **listen to your favourite music** without compromising on the aesthetics of the space.

By harnessing the power of tunable white LEDs, **RAIL enables precise adjustments to lighting colour temperature, allowing it to adapt to the natural rhythm of the day.** This thoughtful feature enhances the creation of well-tuned living spaces, promoting comfort and overall wellness.



K-array speakers paired with a variety of optics offer a **unique solution** for architecturally challenging residential environments.



Seamless Integration and Customization: **KSCAPE RAIL's Innovative Lighting System**

When aiming to **preserve the integrity of the current electrical system**, RAIL's Bluetooth **Casambi** lighting control offers significant advantages. It facilitates easy adjustment of light intensity and personalized lighting scenarios. **For advanced installations, opting for DALI control is recommended.** This integration allows RAIL to seamlessly integrate into sophisticated home automation systems, providing centralized and advanced light management.





 **EcoSystem**
Application

K-ARRAY
Unique Audio Solutions

KGEAR
Smart Audio Solutions

KSCAPE
Merging Senses

ECOSYSTEM Application

Private Residence installation

This configuration shows an example of a private residence

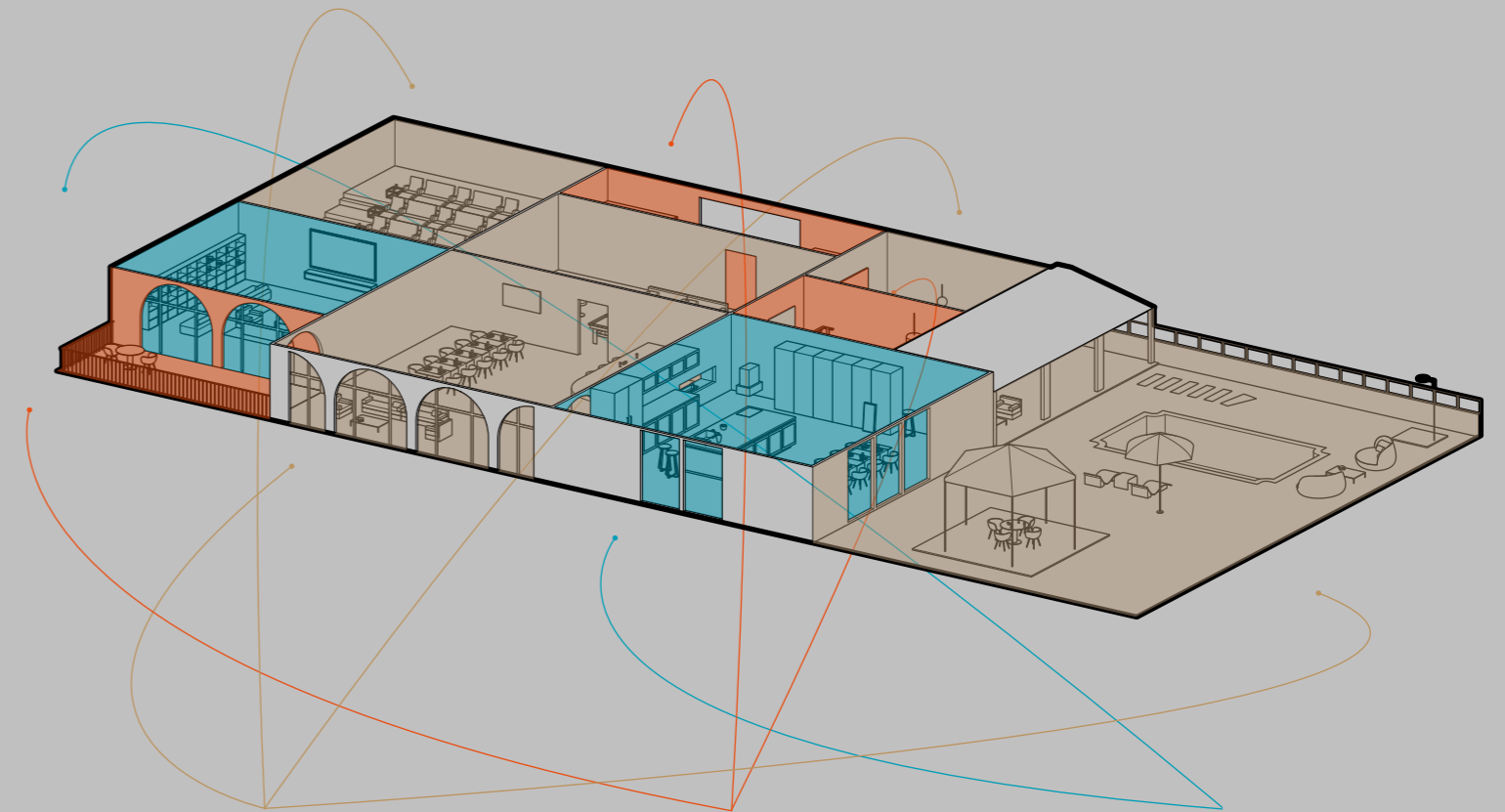
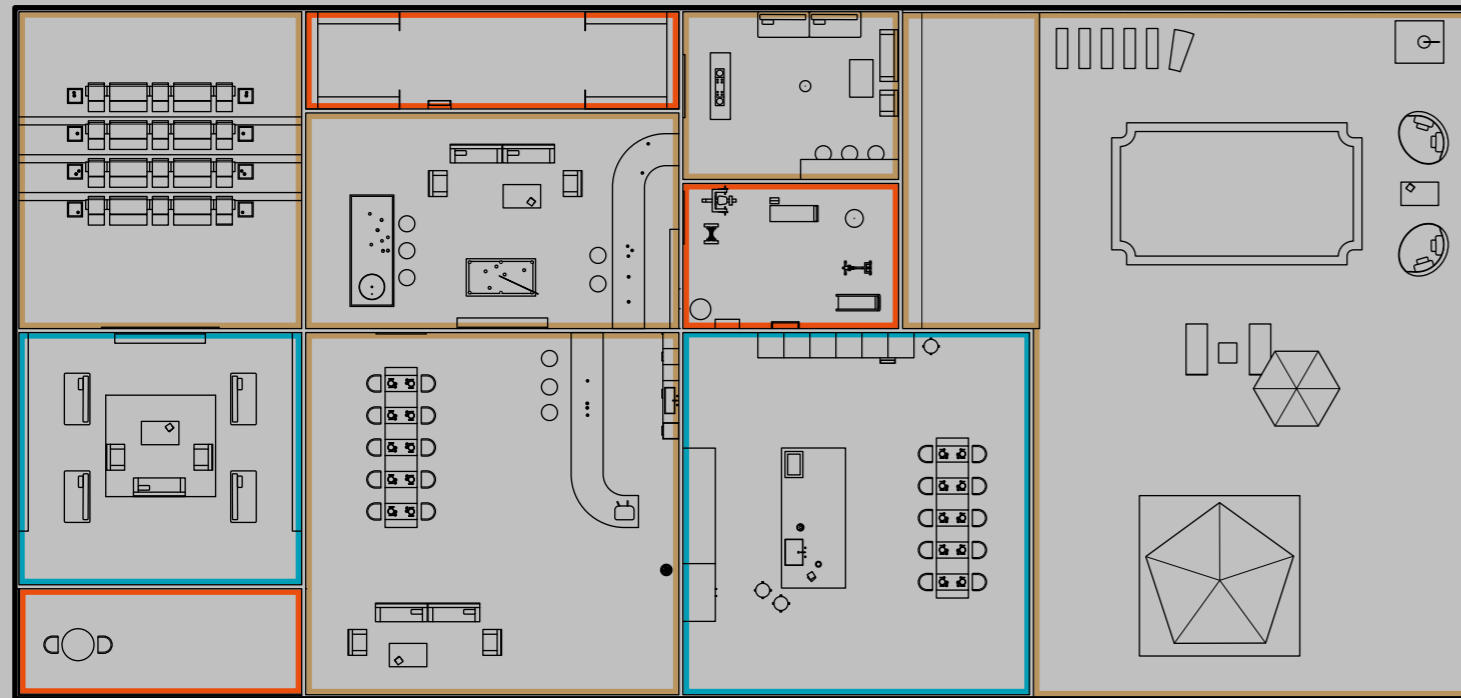

K-ARRAY

Unique Audio Solutions



RESIDENTIAL

P. 28

Living rooms
Media rooms
Terraces
Kitchens
Game-party rooms
Home cinemas
Private gyms
Private night clubs
Outdoor living spaces 1
Outdoor living spaces 2



YACHTING

P. 68

Owner's cabins
Yacht salons
Galley & Bar areas
Control rooms



Challenging acoustics in both residential and yacht environment managed by systems with PAT.

Discrete and Customized Installation:

Tailored installation solutions for a seamless and aesthetic integration.



Intelligent Audio Distribution:

Integrated multi-room network system for effortless control thanks to the compatibility with popular smart home control systems



Smart Home Integration:

Remote control for speaker volume, system, and lights activation thanks to the brand new K-ARRAY control app



Durability and Reliability:

Built to withstand varying weather conditions for consistent and reliable performance.



Residential
Living rooms

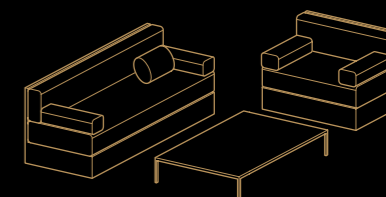

K-ARRAY

LIVING ROOMS

Configuration 2

100 sq m (1076 sq ft) 

● SPEAKER ● SUBWOOFER

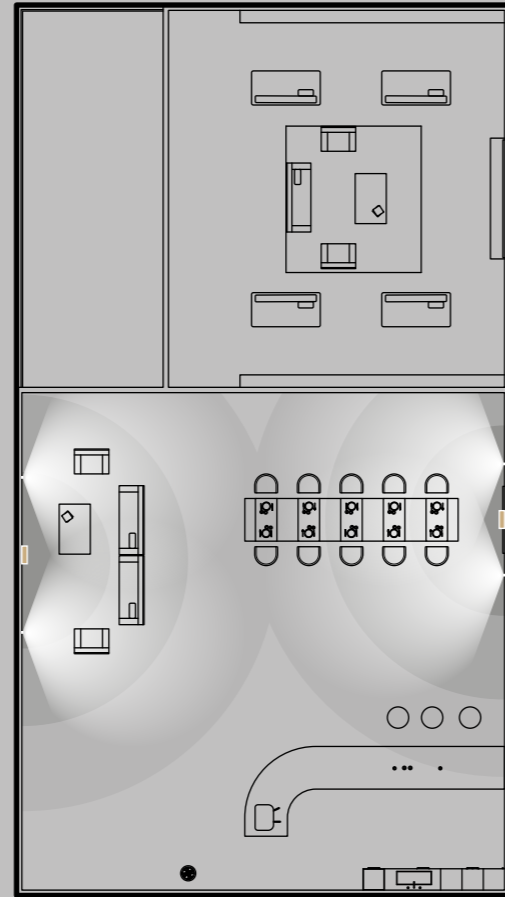

Vyper-KV102 II

Speaker
40 x 1000 x 22 mm
1,8 kg



Rumble-KU210

Subwoofer
500 x 282 x 151 mm
11 kg



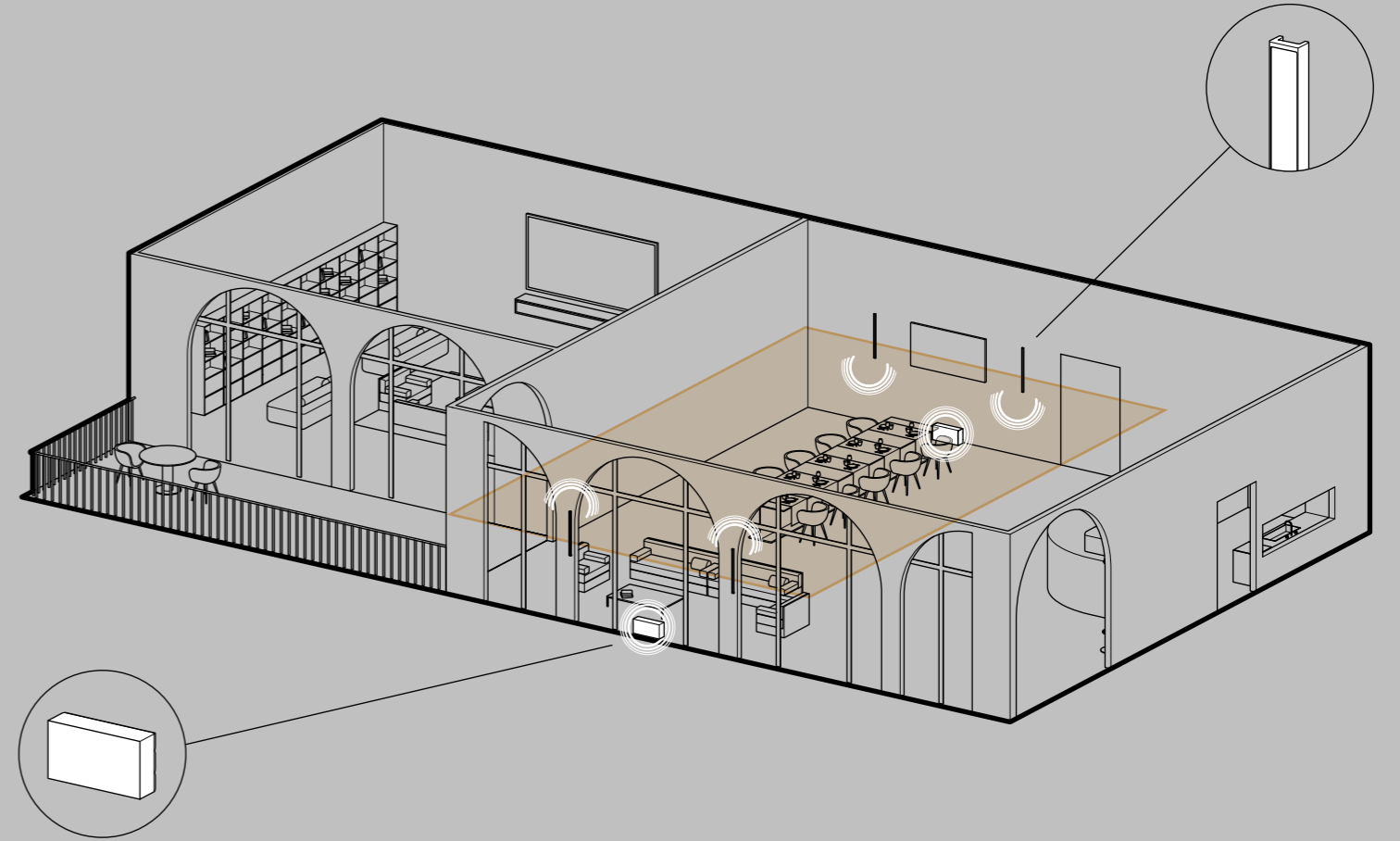

Kommander-KA14 I

Amplifier 6 kg
430 x 87 x 430 mm
4x 600W @ 2Ω



Listening area: 100 sq m

Conf.	Area	Speakers	Subwoofers	Amplifiers	Accessories	Music Use
1	100 sq m (1076 sq ft)	2x Lizard- LZ14R I	2x Rumble-KU26	1x Kommander-KA04	/	
2	100 sq m (1076 sq ft)	4x Vyper-KV102 II	2x Rumble-KU210	1x Kommander-KA14 I	/	
3	100 sq m (1076 sq ft)	2x Kobra-KK102 I	2x Rumble-KU315	1x Kommander-KA104	4x K-WALL2L	



Residential
Media rooms

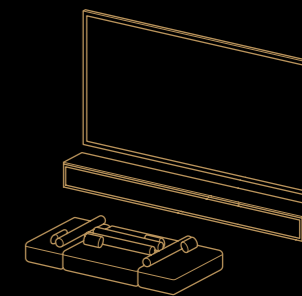

K-ARRAY

MEDIA ROOMS

Configuration 5.1

50 sq m (538 sq ft)  

● SPEAKER ● SUBWOOFER

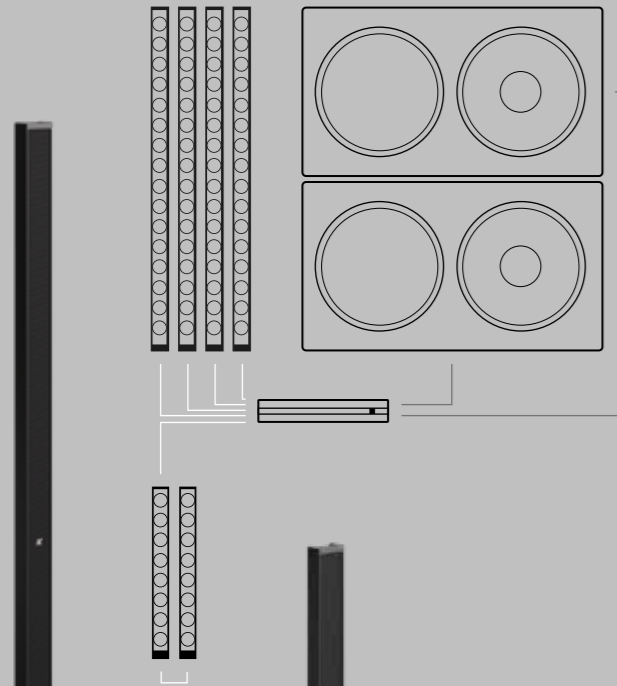
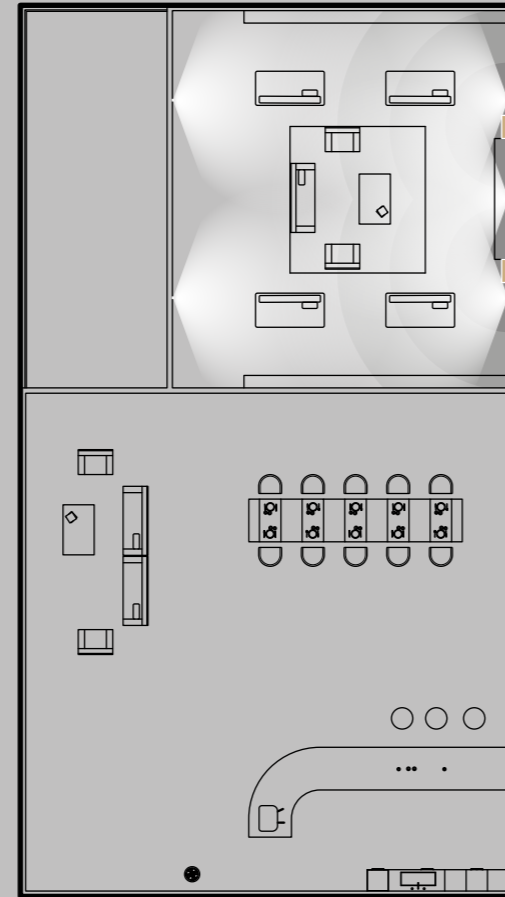

Vyper-KV102 II

Speaker
40 x 1000 x 22 mm
1,8 kg



Vyper-KV52 II

Speaker
40 x 500 x 22 mm
0,8 kg



Rumble-KU212

Subwoofer
655 x 282 x 151 mm
18,5 kg



Kommander-KA68

Amplifier 8,3 kg
430 x 87 x 430 mm
8 x 750W @ 4Ω

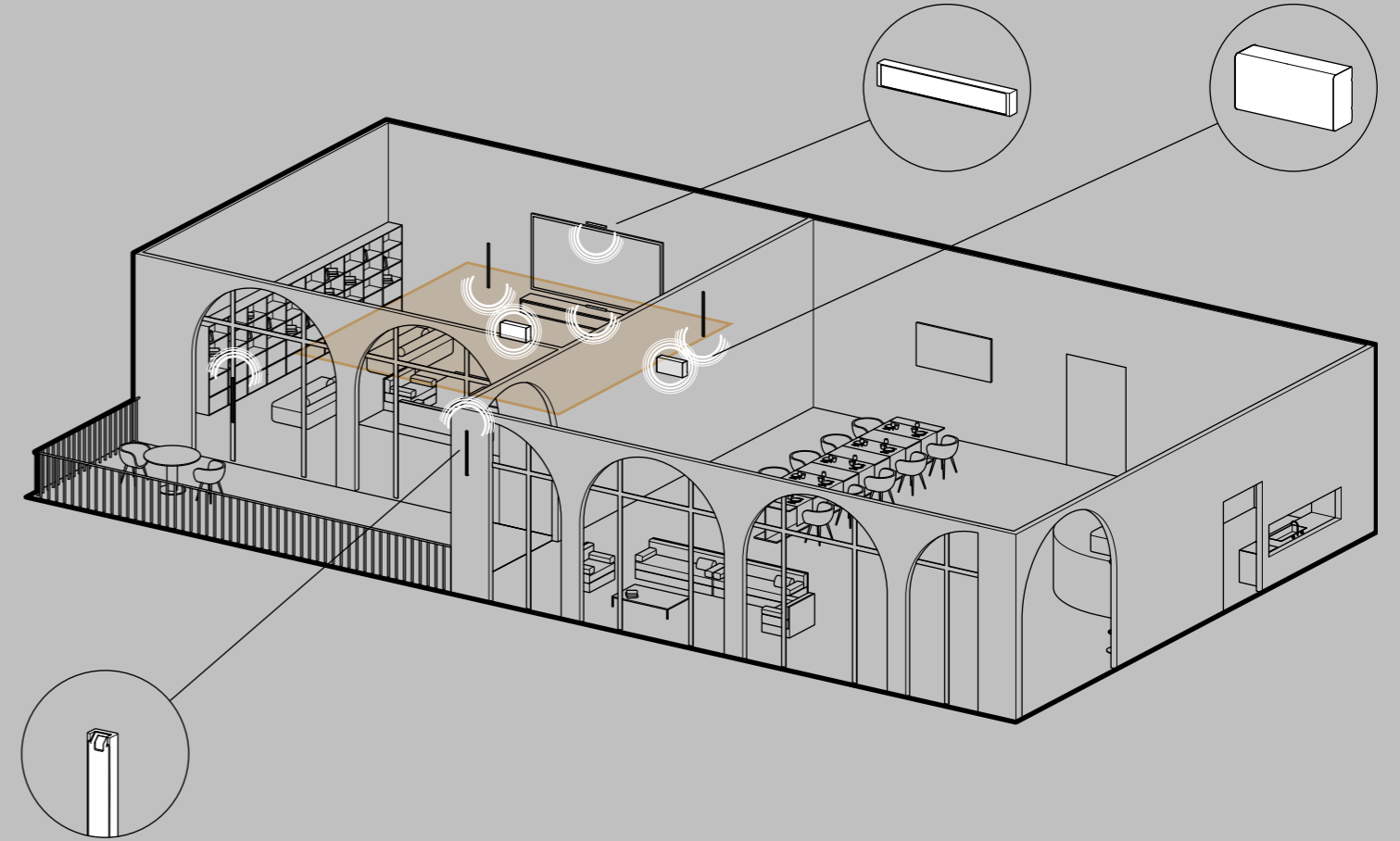

Listening area: 50 sq m

Conf.	Area	Speakers	Subwoofers	Amplifiers	Accessories	Music Use
2.1	30 sq m (323 sq ft)	2x Vyper-KV102 II	2x Rumble-KU212	1x Kommander-KA34	/	
2.1	50 sq m (538 sq ft)	2x Vyper-KV52 II	2x Rumble-KU210	1x Kommander-KA14 I	/	
5.1	50 sq m (538 sq ft)	4x Vyper-KV102 II 2x Vyper-KV52F II	2x Rumble-KU212	1x Kommander-KA68	/	



Residential
Terraces

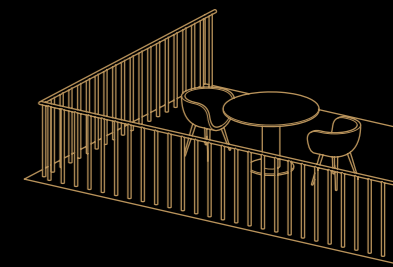

K-ARRAY

TERRACES

Configuration 1

20 sq m (215 sq ft) 

● SPEAKER ● SUBWOOFER

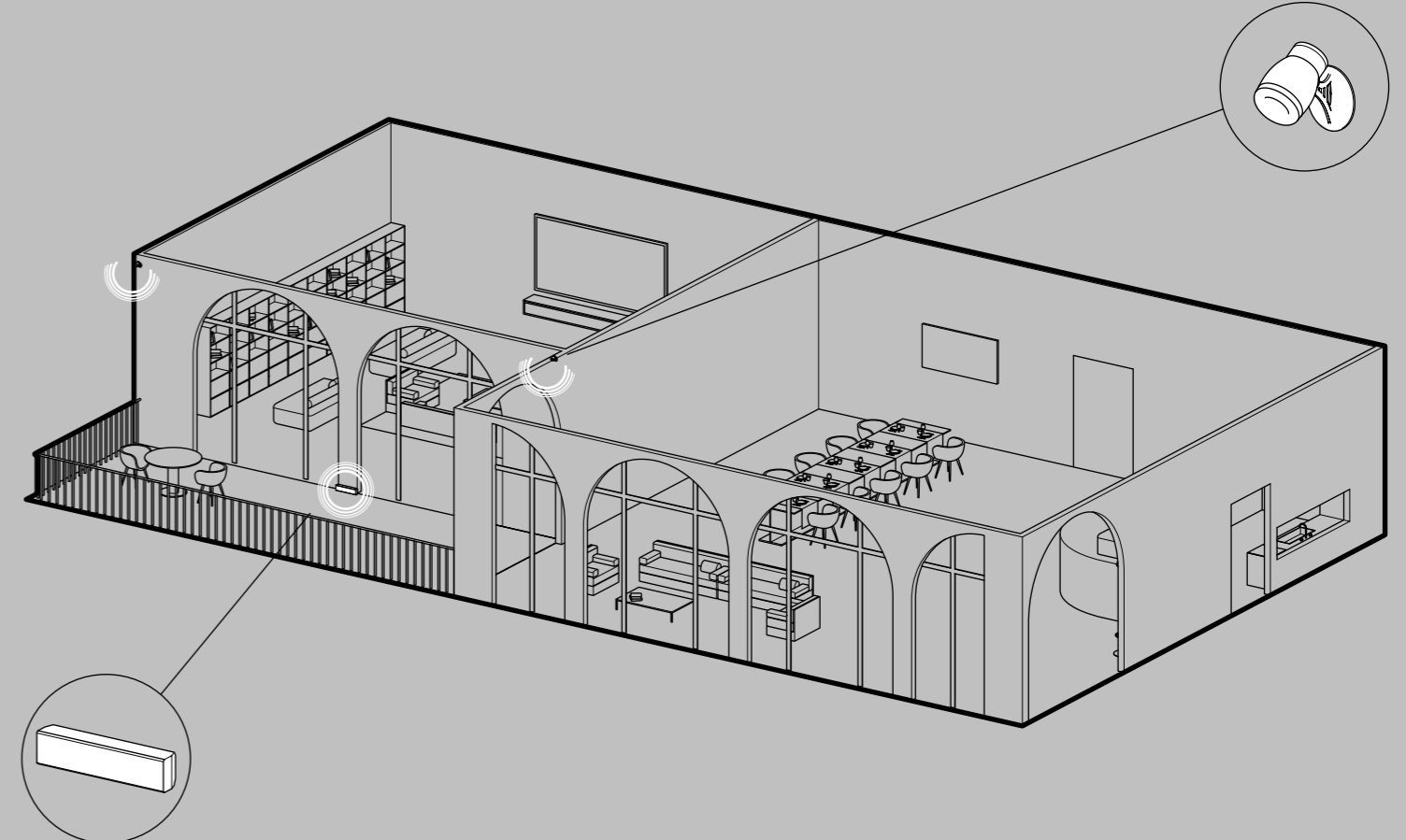
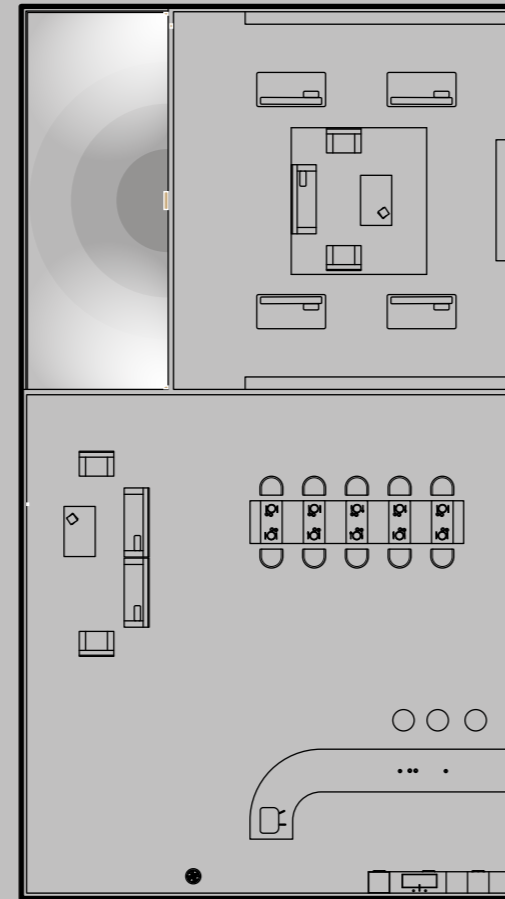
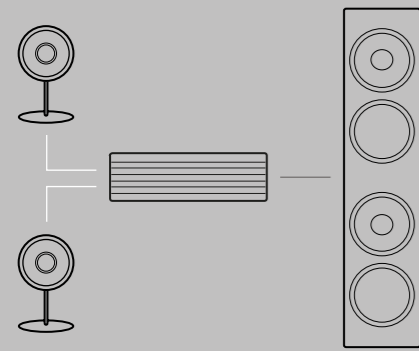

Tornado-KT2

Speaker
74 x 74 x 118 mm
0,6 kg



Rumble-KU44 I



Subwoofer
500 x 116 x 100 mm
5,9 kg



Kommander-KA02 I

Amplifier 0,7 kg
219 x 45,5 x 170 mm
4x 50W @ 4Ω



Conf.	Area	Speakers	Subwoofers	Amplifiers	Accessories	Music Use
1	20 sq m (215 sq ft)	2x Tornado-KT2	1x Rumble-KU44 I	1x Kommander-KA02 I	1x K-WF44	
2	40 sq m (430,5 sq ft)	4x Tornado-KT2	2x Rumble-KU26	1x Kommander-KA04	/	
3	60 sq m (646 sq ft)	2x Kobra-KK52 I	1x Rumble-KU210	1x Kommander-KA14 I	1x K-WALL2L	



Residential
Kitchens

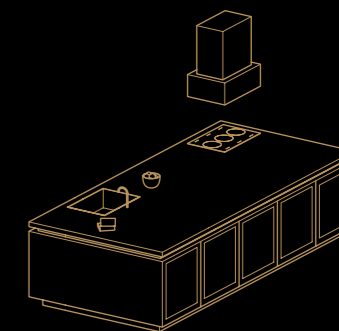

K-ARRAY

KITCHENS

Configuration 1

90 sq m (969 sq ft) 

● SPEAKER ● SUBWOOFER

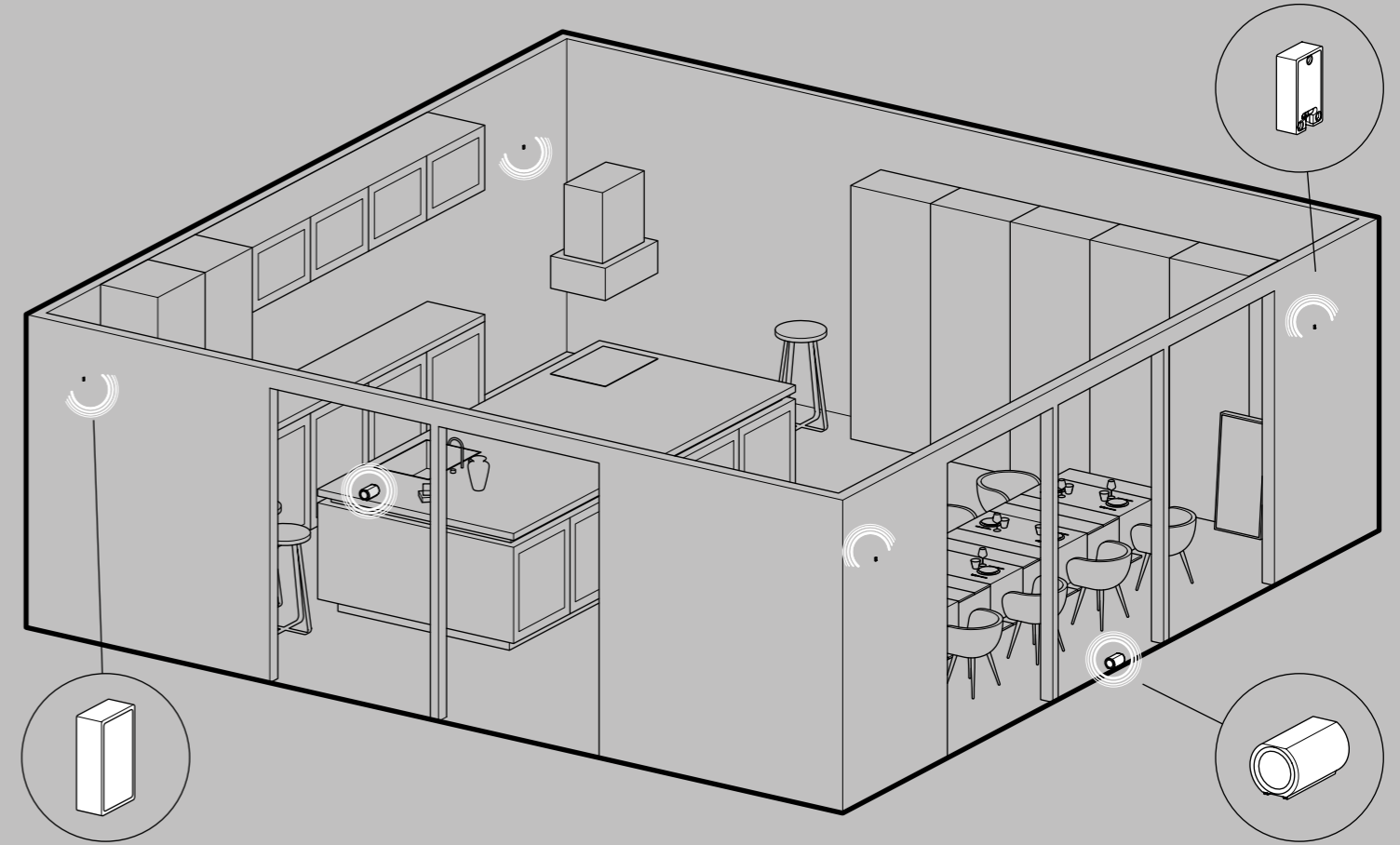
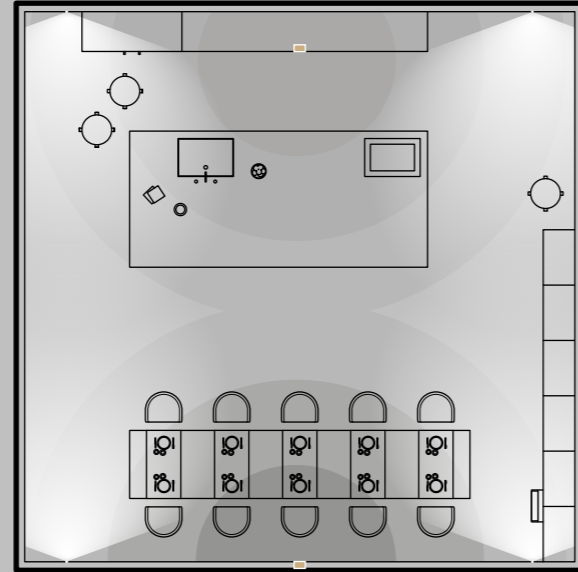
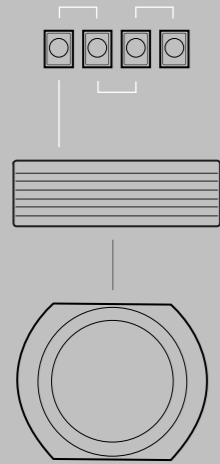

Lyzard-KZ1 I

Speaker
22 x 37 x 11 mm
0,021 kg



Truffle-KTR24

Subwoofer
122 x 117 x 199 mm
1,5 kg



Kommander-KA02 I

Amplifier 0,7 kg
219 x 45,5 x 170 mm
4x 50W @ 4Ω



Conf.	Area	Speakers	Subwoofers	Amplifiers	Accessories	Music Use
1	90 sq m (969 sq ft)	4x Lyzard-KZ1 I	2x Truffle-KTR24	1x Kommander-KA02 I	/	



Residential
Game-party
rooms

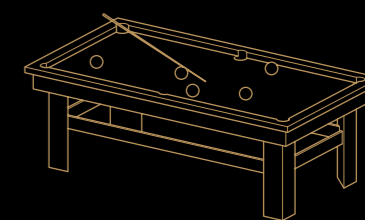

K-ARRAY

GAME-PARTY ROOMS

Configuration 3

115 sq m (1238 sq ft) 

● SPEAKER ● SUBWOOFER

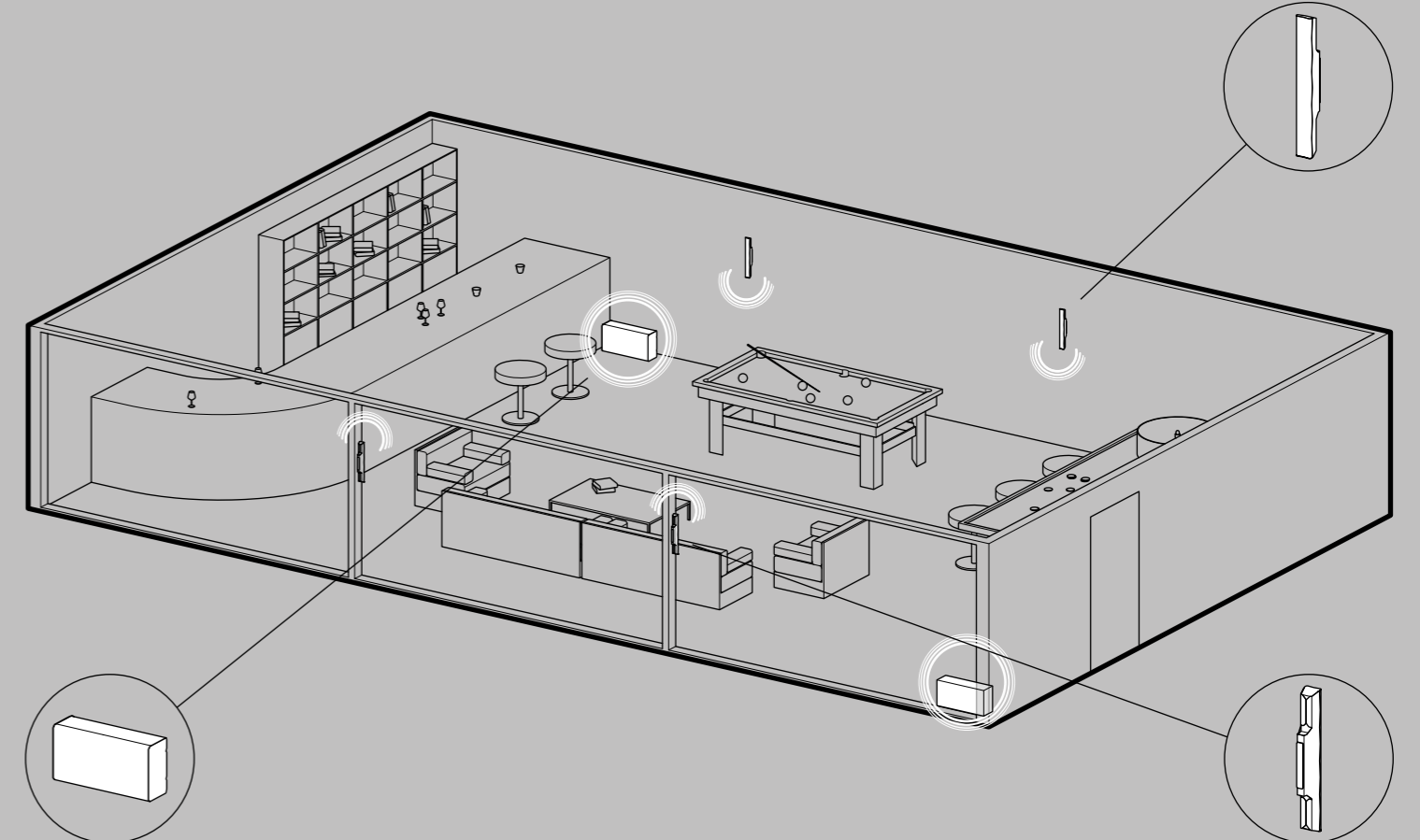
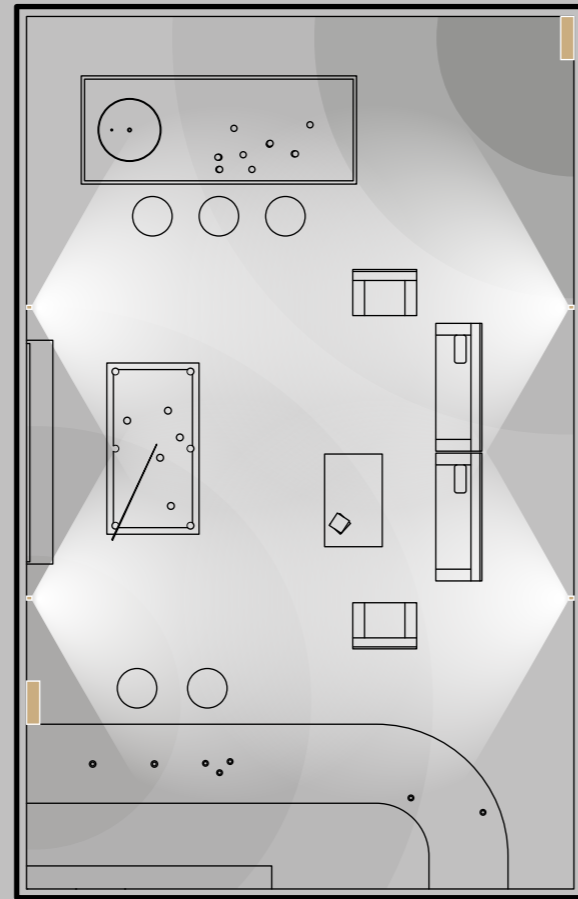
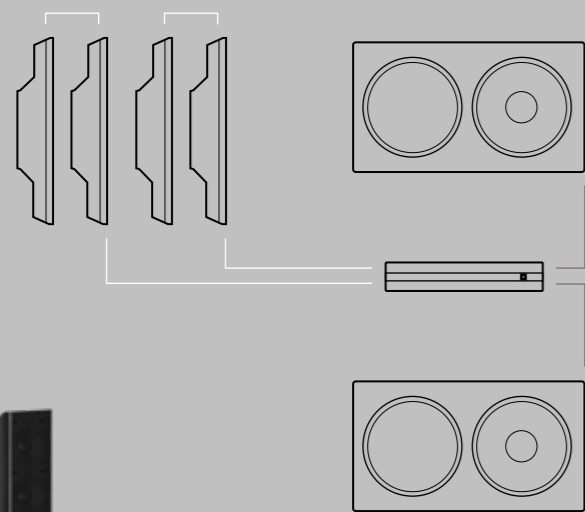

Kobra-KK52 I

Speaker
59 x 497 x 81 mm
2,3 kg



Rumble-KU212

Subwoofer
655 x 282 x 151 mm
18,5 kg



Kommander-KA34

Amplifier 7 kg
430 x 87 x 430 mm
4 x 750W @ 4Ω



Conf.	Area	Speakers	Subwoofers	Amplifiers	Accessories	Music Use
1	30 sq m (323 sq ft)	4x Vyper-KV52 I	2x Rumble-KU210	1x Kommander-KA14 I	/	
2	90 sq m (969 sq ft)	4x Python-KP102 I	2x Rumble-KU312	1x Kommander-KA104	1x K-WALL2L	
3	115 sq m (1238 sq ft)	4x Kobra-KK52 I	2x Rumble-KU212	1x Kommander-KA34	1x K-WALL2L	



Residential
Home cinemas

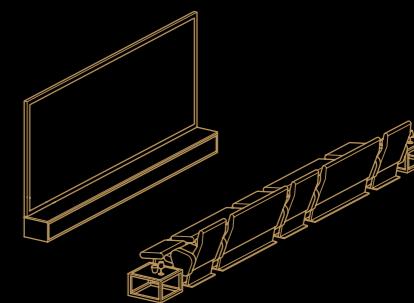

K-ARRAY

HOME CINEMAS

Configuration 9.1.4

130 sq m (1400 sq ft) 

● SPEAKER ● SUBWOOFER

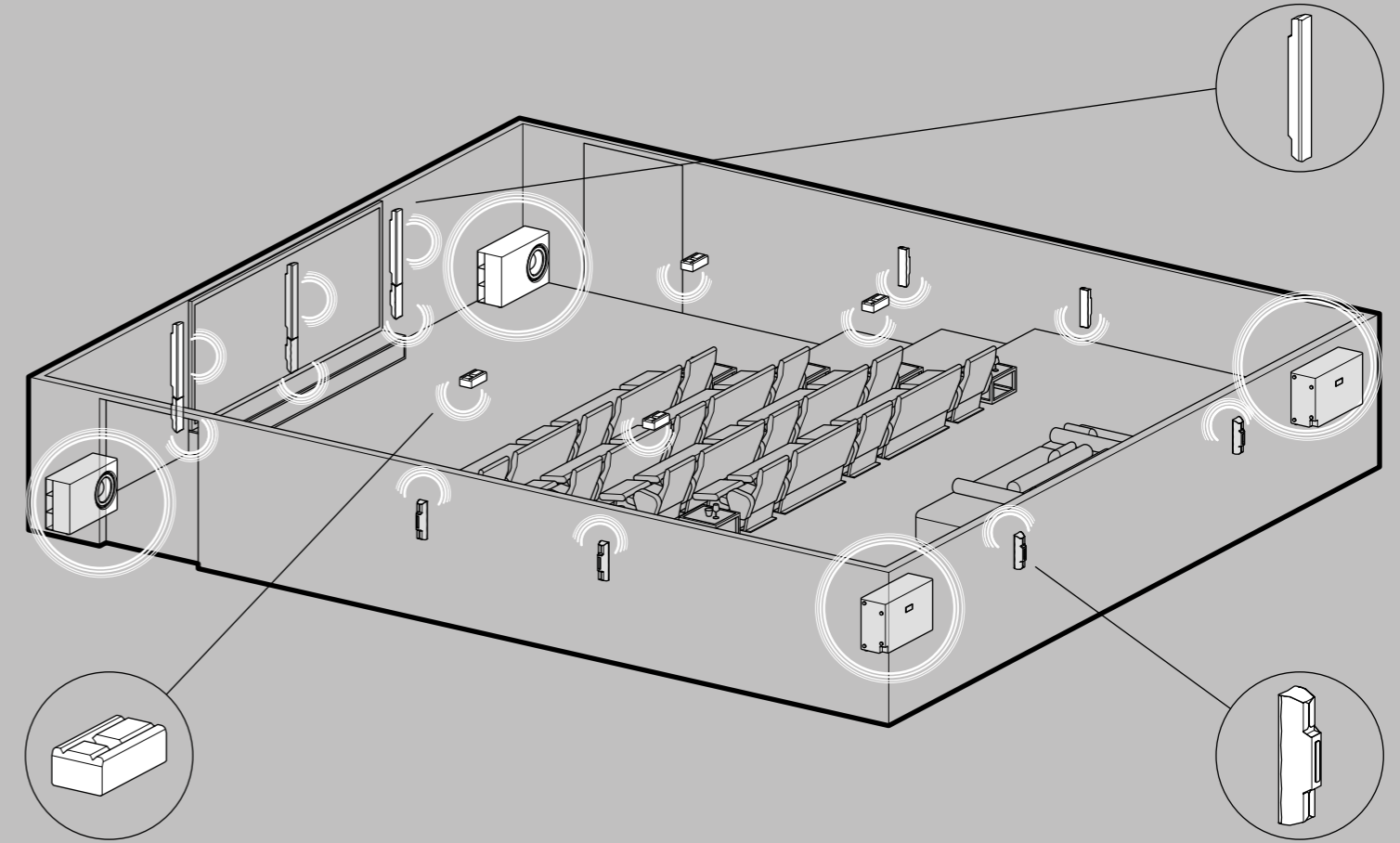
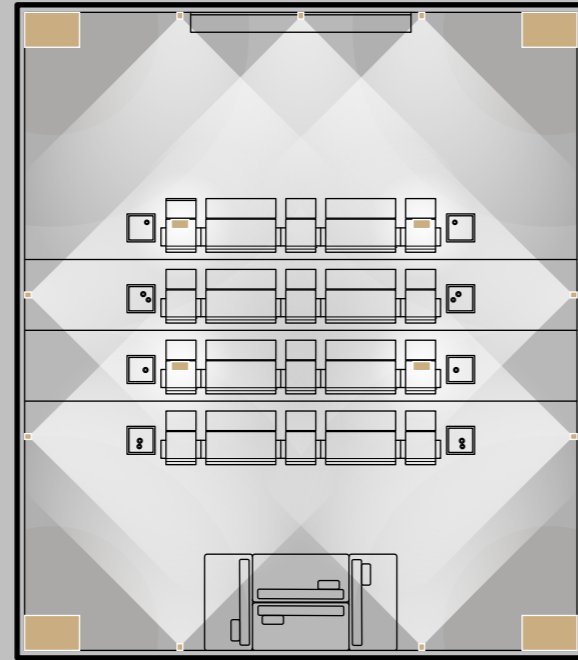
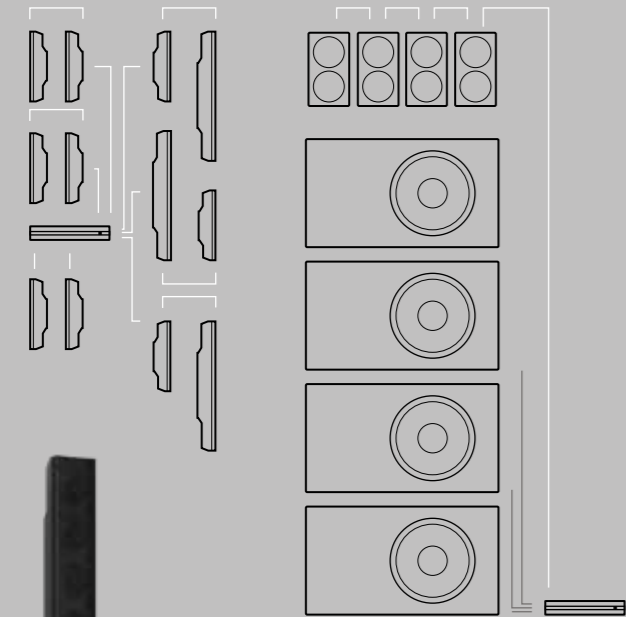

Kayman-KY102-EBS

Speaker
116 x 1000 x 134 mm
14,9 kg



Kayman-KY52

Speaker
116 x 510 x 134 mm
5,8 kg



Domino-KFC26

Speaker
180 x 350 x 118 mm
6,5 kg



Thunder-KSC18P

Subwoofer
1100 x 700 x 380 mm
53 kg



Kommander-KA208

Amplifier 10 kg
430 x 87 x 430 mm
8 x 2500W @ 4Ω



Conf.	Area	Speakers	Subwoofers	Amplifiers	Accessories	Music Use
5.1	25 sq m (269 sq ft)	3x Vyper-KV102 II 4x Vyper-KV52 II	3x Rumble-KU212	1x Kommander-KA208 1x Kommander-KA104	/	
7.1.4	50 sq m (538 sq ft)	7x Domino-KF212 4x Domino-KFC26	2x Thunder-KSC12P	1x Kommander-KA208	4x K-WF26	
9.1.4	100 sq m (1076 sq ft)	3x Kayman-KY102 9x Kayman-KY52 4x Domino-KFC26	4x Thunder-KSC18P	1x Kommander-KA208	3x K-JOINT3 9x K-WALL2 4x K-WF26	

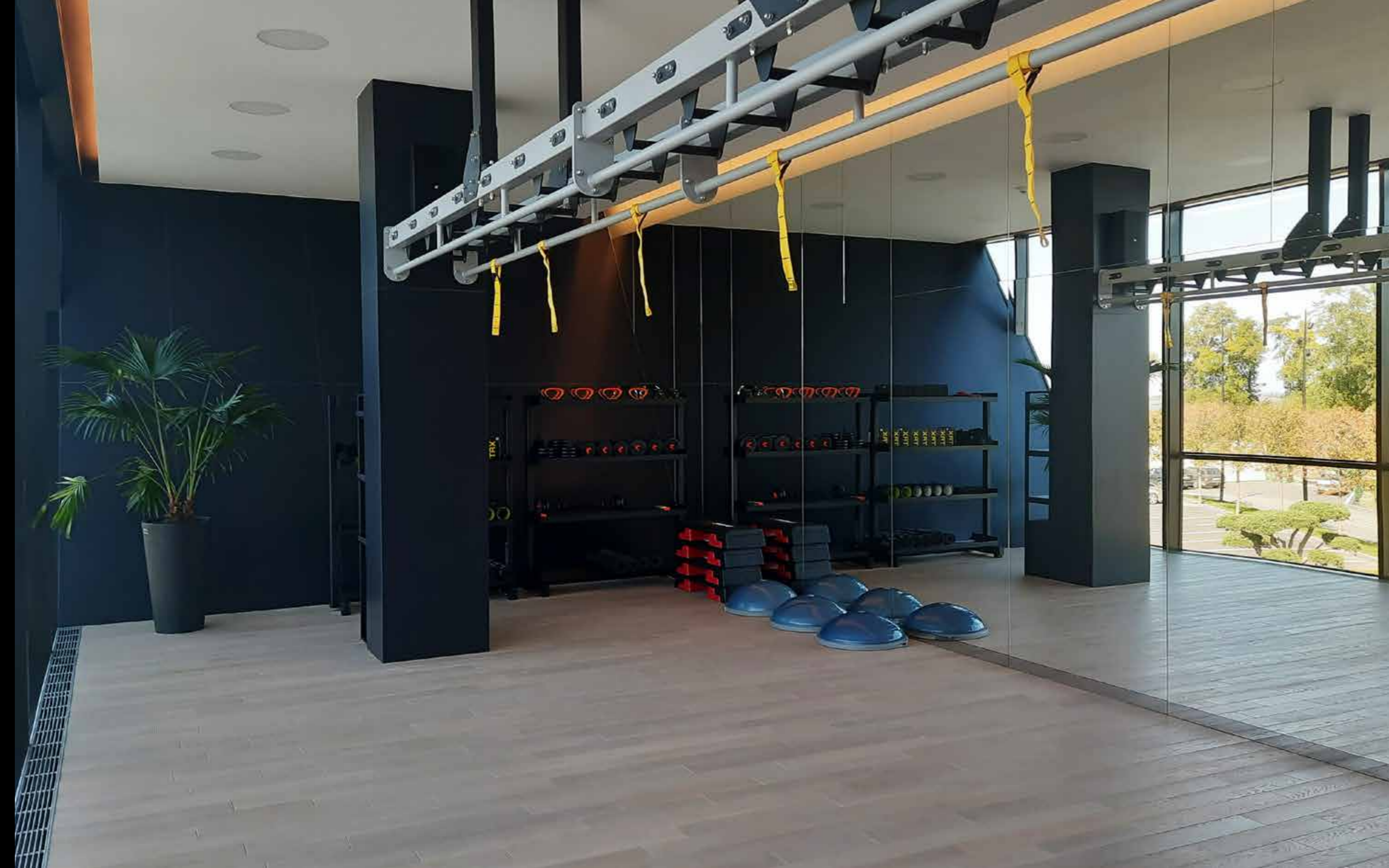

Residential
Private gyms

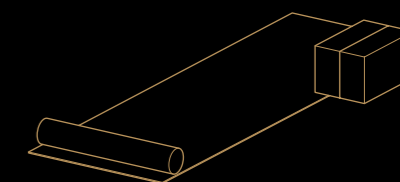

K-ARRAY

PRIVATE GYMS

Configuration 1

45 sq m (484 sq ft) 

● SPEAKER ● SUBWOOFER

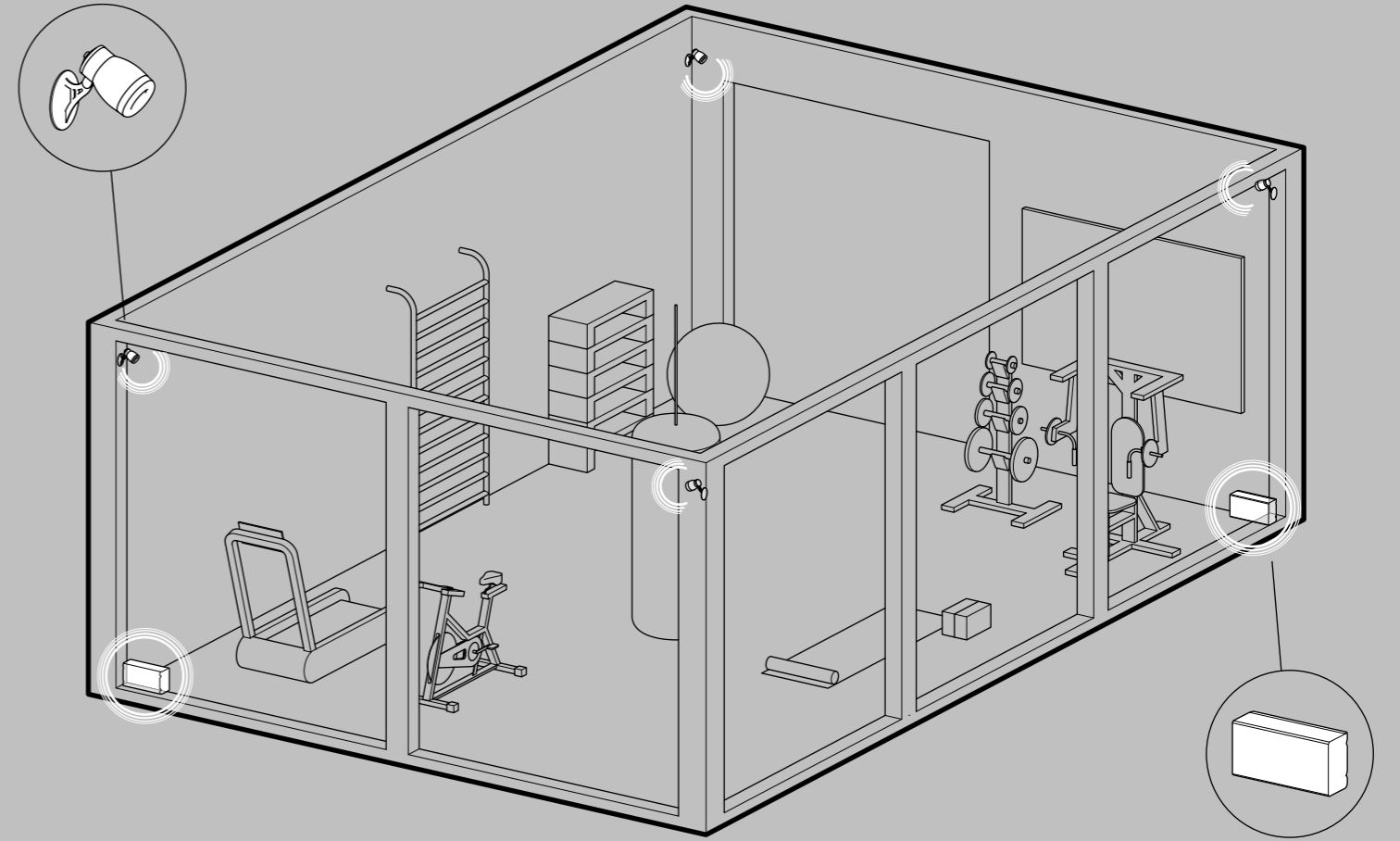
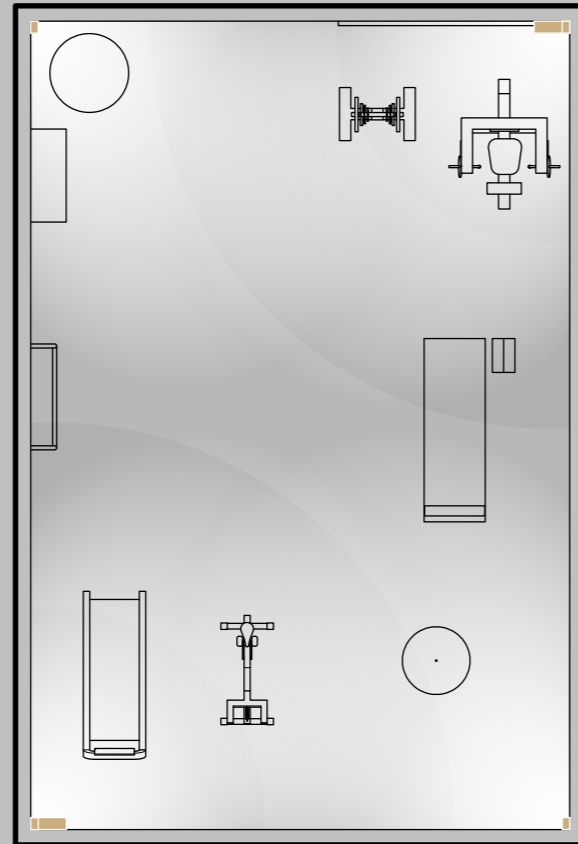
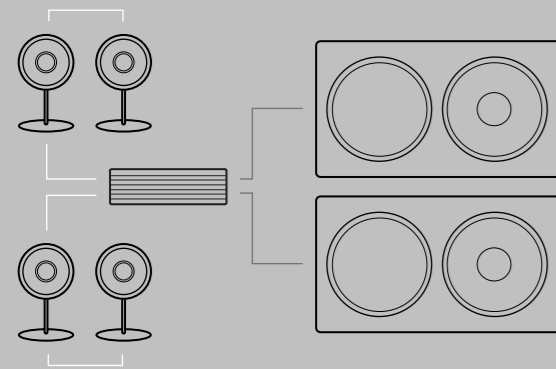

Tornado-KT2

Speaker
74 x 74 x 118 mm
0,6 kg



Rumble-KU26



Subwoofer
350 x 180 x 118 mm
5,9 kg



Kommander-KA04

Amplifier 1,2 kg
219 x 46 x 320 mm
4x 150W @ 4Ω



Conf.	Area	Speakers	Subwoofers	Amplifiers	Accessories	Music Use
1	45 sq m (484 sq ft)	4x Tornado-KT2	2x Rumble-KU26	1x Kommander-KA04	4x K-WF26	
2	60 sq m (646 sq ft)	4x Vyper-KV52 I	4x Rumble-KU210	4x Kommander-KA14 I	/	



Residential
Private
night clubs

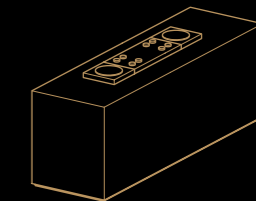

K-ARRAY

PRIVATE NIGHT CLUBS

Configuration 2

100 sq m (1076 sq ft) 

● SPEAKER ● SUBWOOFER

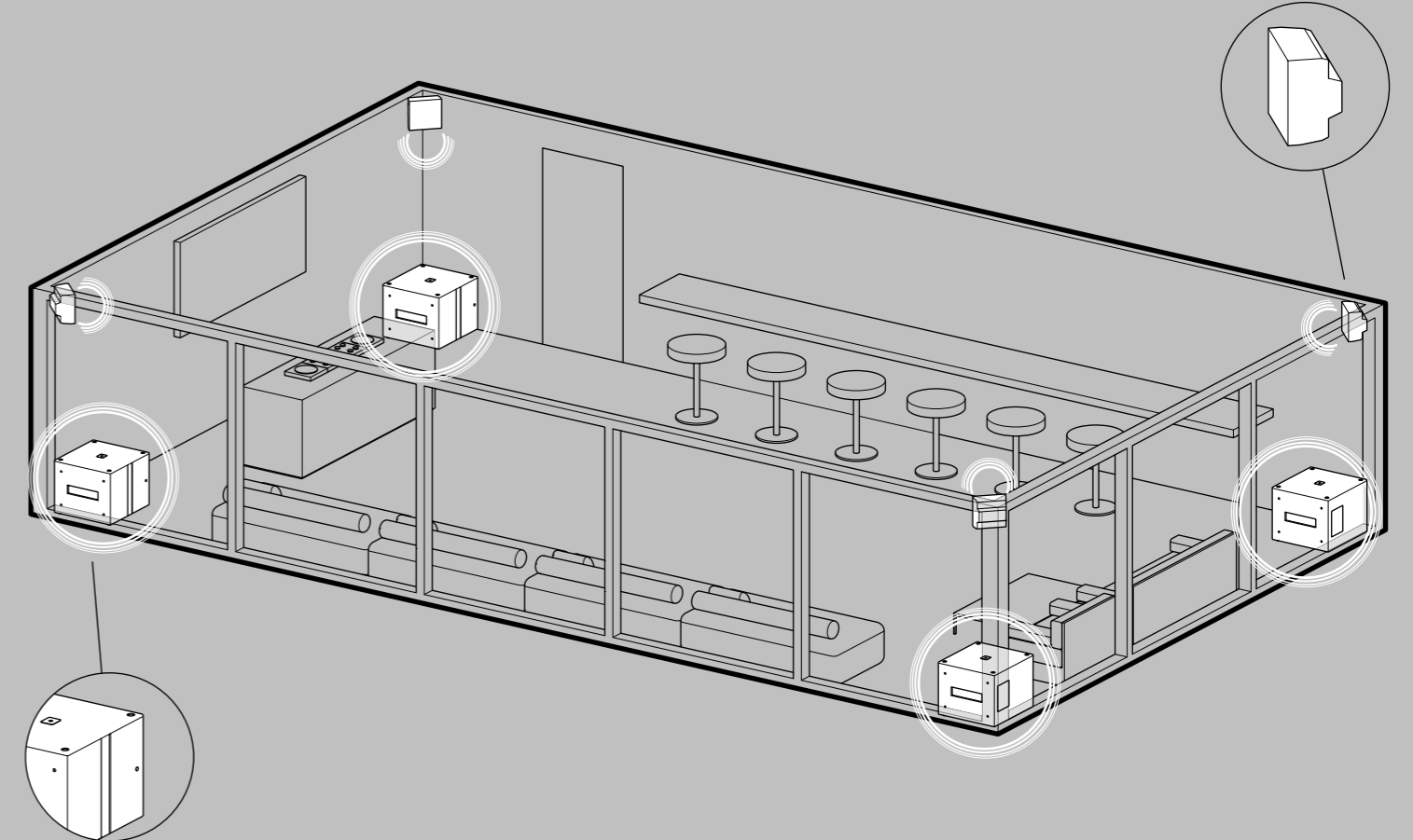
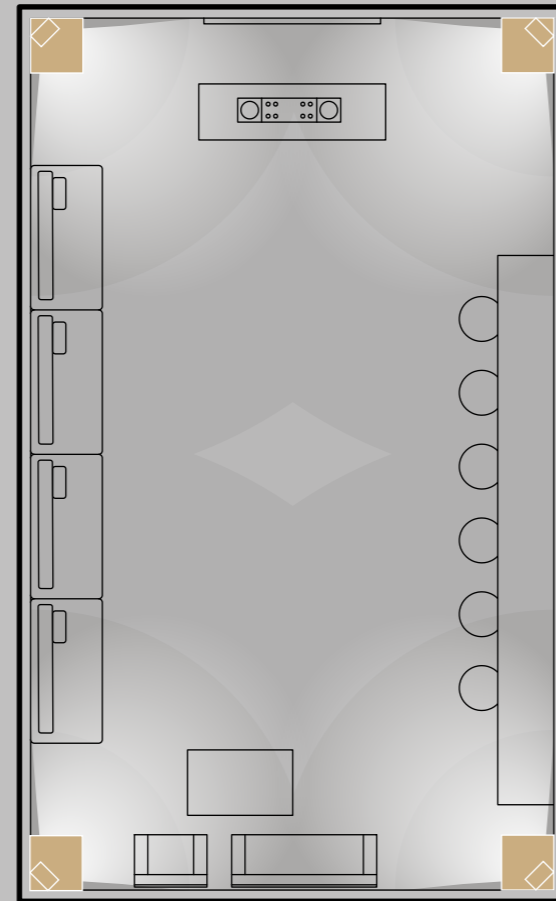
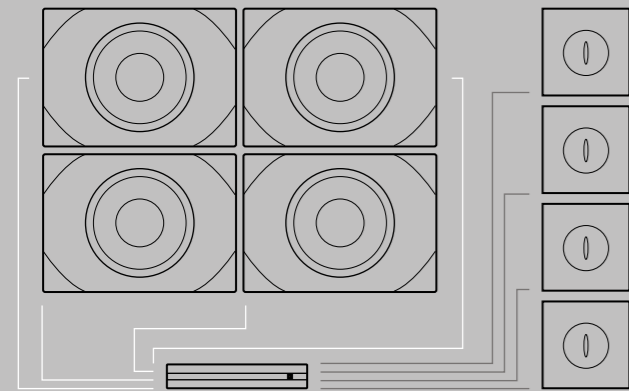

Dragon-KX12

Speaker
340 x 320 x 201 mm
12.2 kg



Thunder-KS3 I



Subwoofer
735 x 580 x 700 mm
56 kg



Kommander-KA208

Amplifier 10 kg
430 x 87 x 430 mm
8 x 2500W @ 4Ω



Conf.	Area	Speakers	Subwoofers	Amplifiers	Accessories	Music Use
1	50 sq m (538 sq ft)	4x Python-KP102 I	2x Thunder-KS2P I	1x Kommander-KA68	4x K-WALL2	
2	100 sq m (1076 sq ft)	4x Dragon-KX12	4x Thunder-KS3P I	4x Kommander-KA208	/	



Residential
Outdoor living
spaces 1

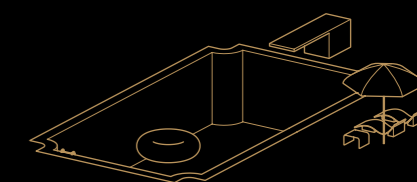

K-ARRAY

OUTDOOR LIVING SPACES 1

Configuration 1 + 2
400 sq m (4305 sq ft) 

● SPEAKER ● SUBWOOFER

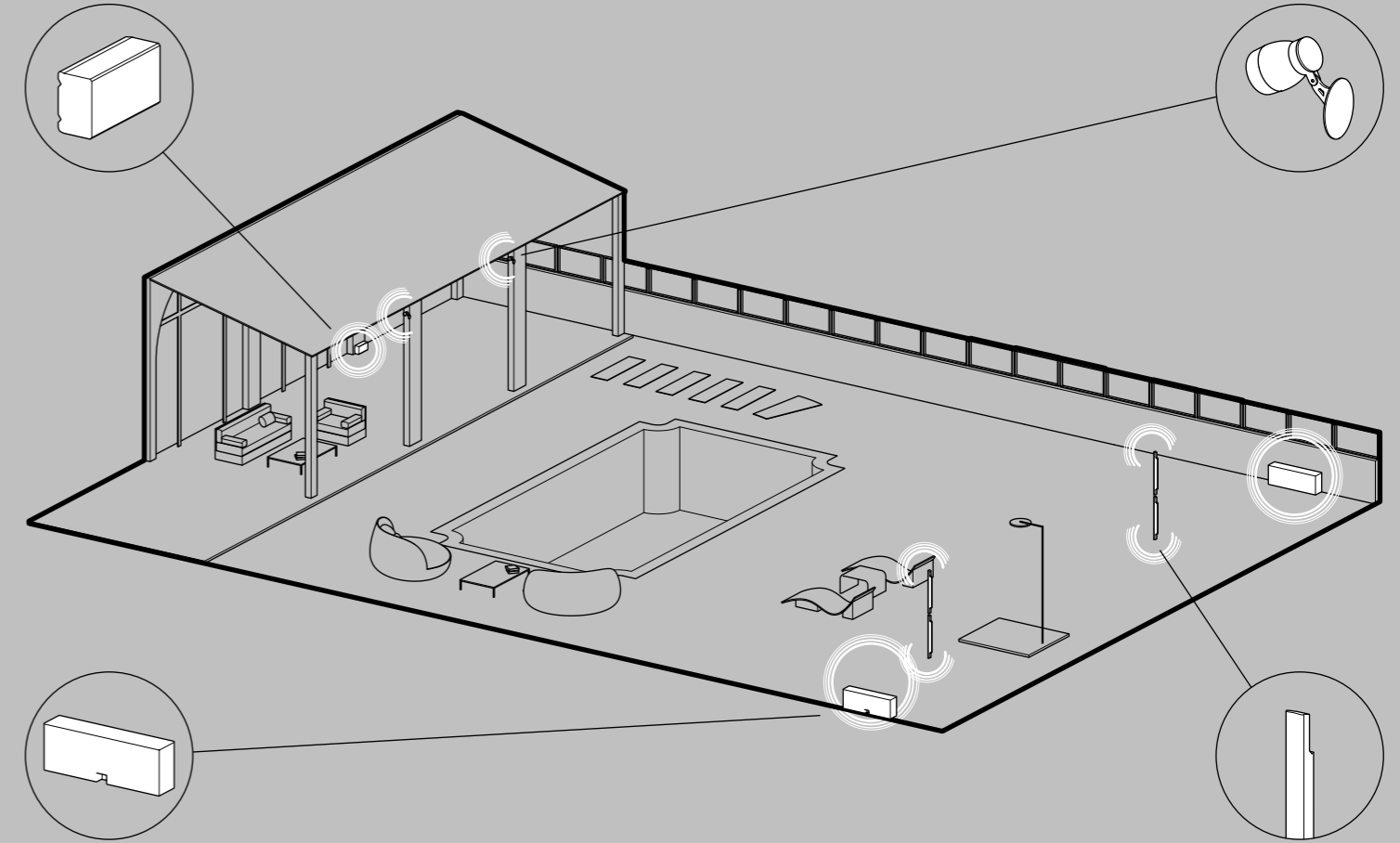
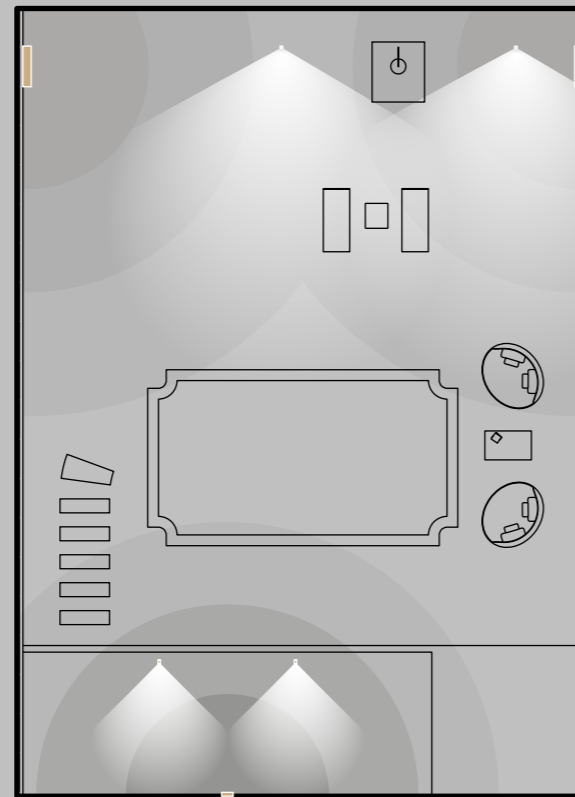
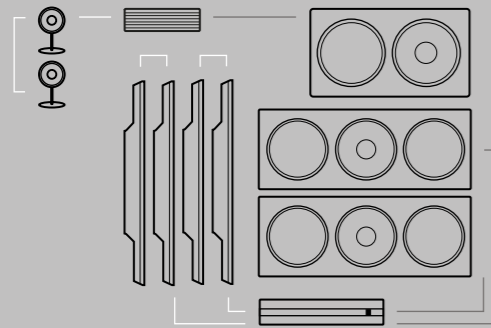

Tornado-KT2

Speaker
74 x 74 x 118 mm
0,6 kg



Kobra-KK102 I

Speaker
59 x 1000 x 81 mm
4,8 kg

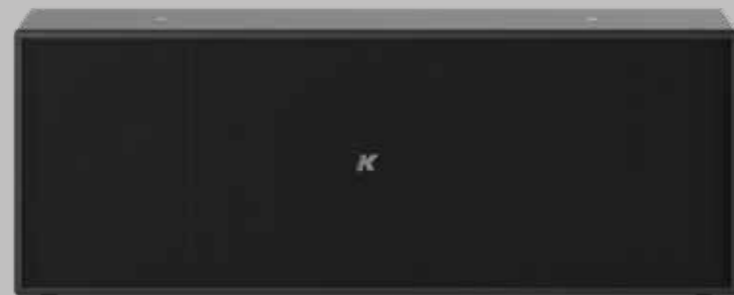

Rumble-KU315



Subwoofer
1230 x 450 x 250 mm
40 kg



Rumble-KU26

Subwoofer
350 x 180 x 118 mm
5,9 kg



Conf.	Area	Speakers	Subwoofers	Amplifiers	Accessories	Music Use
1 PATIO	400 sq m (4305 sq ft)	2x Tornado-KT2	1x Rumble-KU26	1x Kommander-KA04	4x K-WALL2	
2 OUTDOOR		4x Kobra-KK102 I	2x Rumble-KU315	1x Kommander-KA34	/	



Kommander-KA34

Amplifier 7 kg
430 x 87 x 430 mm
4 x 750W @ 4Ω



Kommander-KA04

Amplifier 1,2 kg
219 x 46 x 320 mm
4 x 150W @ 4Ω





Residential
Outdoor living
spaces 2

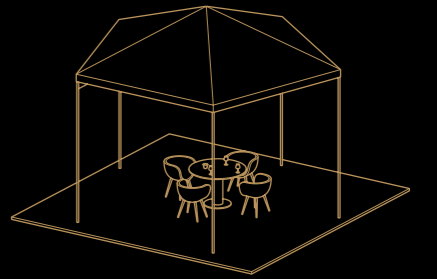

K-ARRAY

OUTDOOR LIVING SPACES 2

Configuration 1

200 sq m (2153 sq ft) 

● SPEAKER ● SUBWOOFER

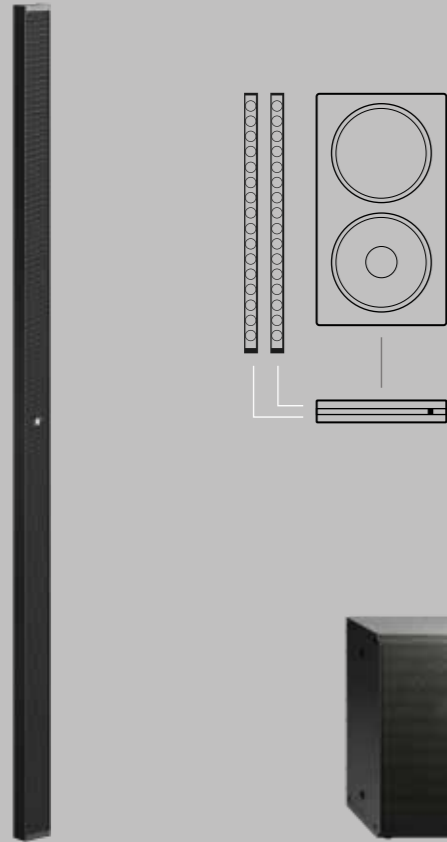

Vyper-KV102 II

Speaker
40 x 1000 x 22 mm
1,8 kg



Rumble-KU212

Subwoofer
655 x 282 x 151 mm
18,5 kg



Kommander-KA34

Amplifier 7 kg
430 x 87 x 430 mm
4 x 750W @ 4Ω

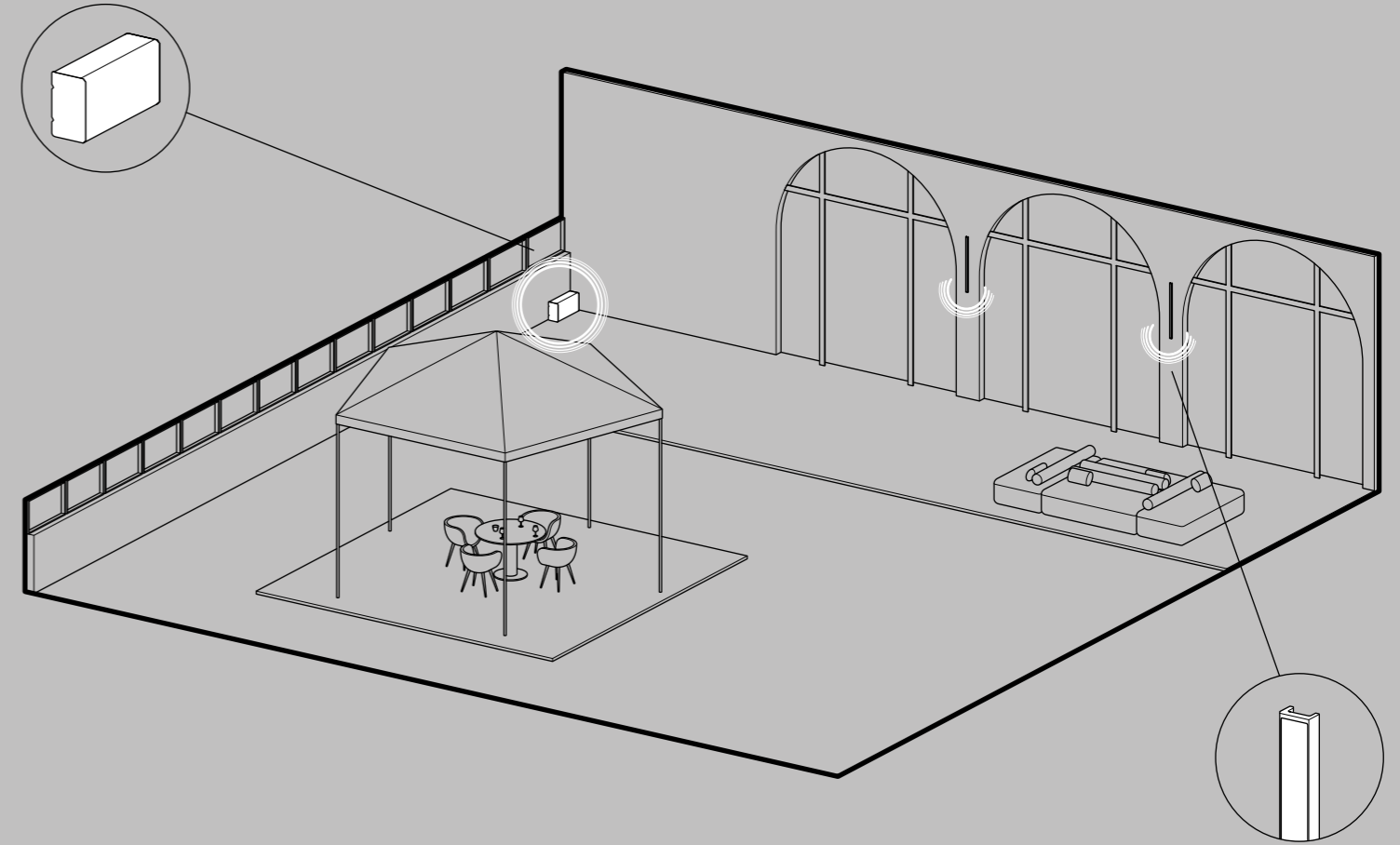
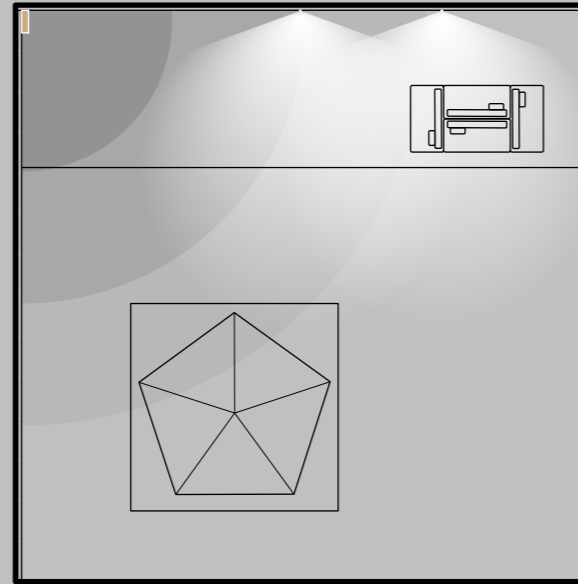

Conf.	Area	Speakers	Subwoofers	Amplifiers	Accessories	Music Use
1	200 sq m (2153 sq ft)	2x Vyper-KV102 II	2x Rumble-KU212	1x Kommander-KA34	/	



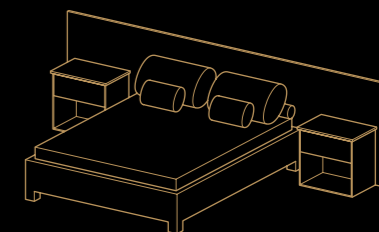

Yachting
Owner's cabins



K-ARRAY

OWNER'S CABINS

Configuration 5.2 + 2.0

55 (592 sq ft) 
 + 45 sq m (484 sq ft) 

● SPEAKER ● SUBWOOFER

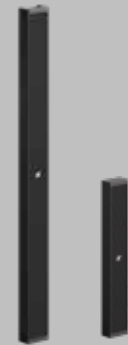
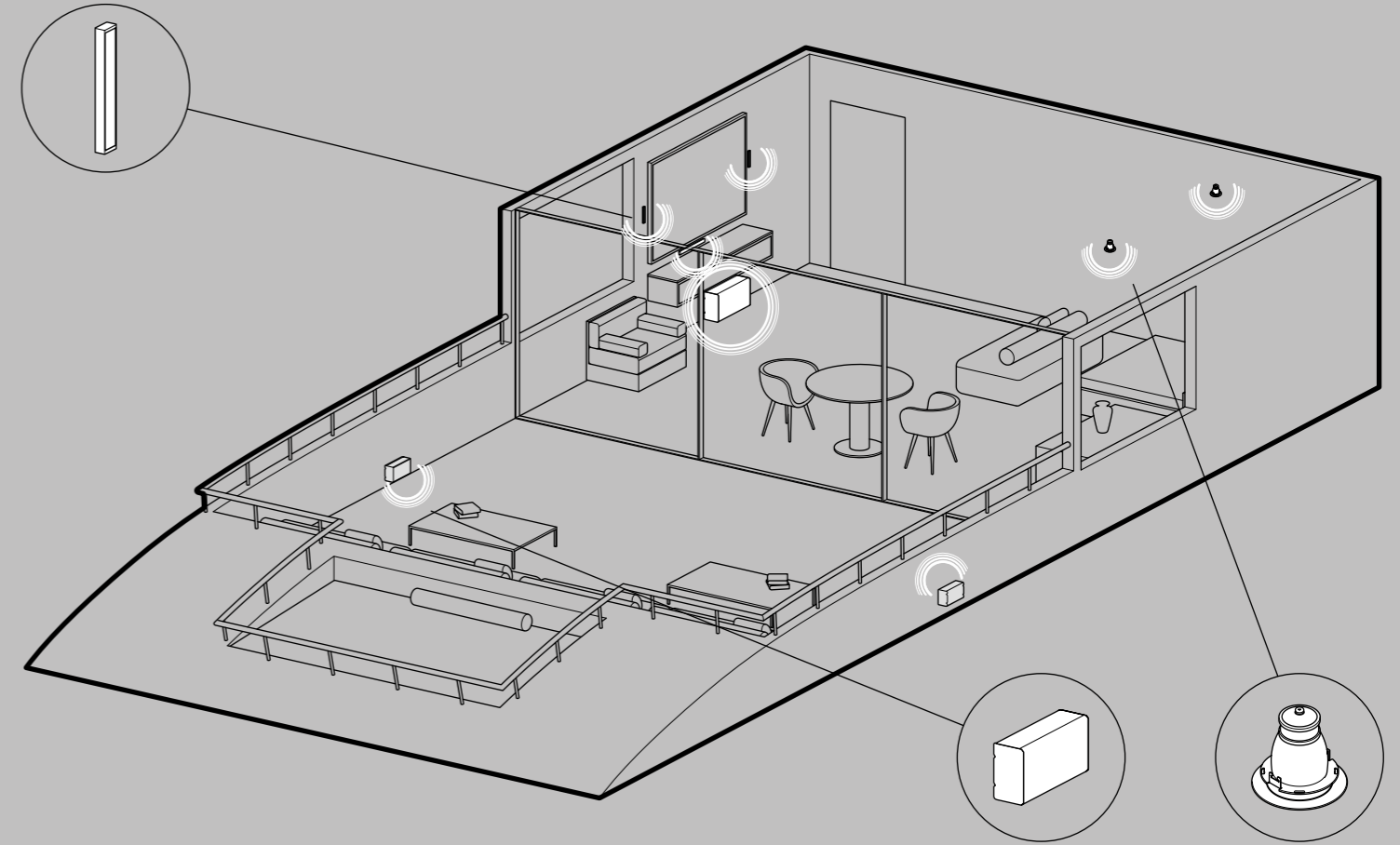
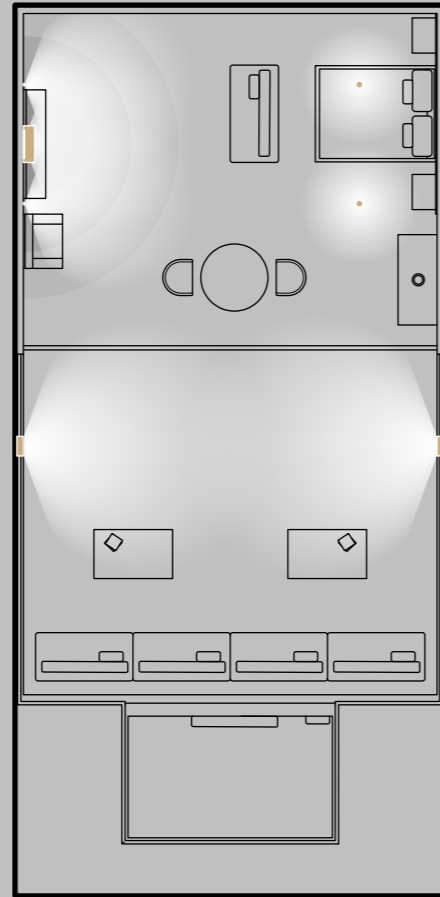
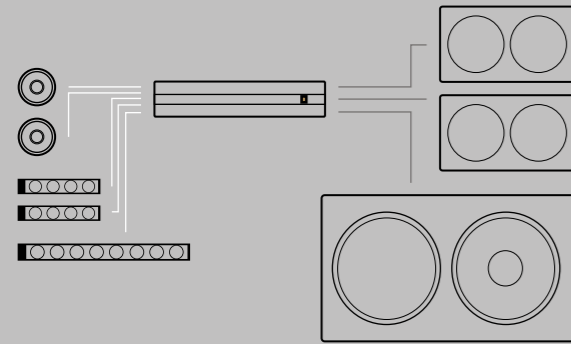

Vyper-KV52FM II

Speaker
40 x 500 x 22 mm
0,8 kg



Domino-KFC26M

Speaker
180 x 350 x 118 mm
6,5 kg



Rumble-KU212M

Subwoofer
655 x 282 x 151 mm
18,5 kg



Kommander-KA68

Amplifier 8,3 kg
430 x 87 x 430 mm
8 x 750W @ 4Ω



Vyper-KV25M II



Speaker
40 x 260 x 22 mm
0,4 kg



Tornado-KT2C

Speaker
125 x 125 x 119 mm
0,65 kg



Conf.	Area	Speakers	Subwoofers	Amplifiers	Accessories	Music Use
5.2 INDOOR	55 sq m (592 sq ft)	2x Vyper-KV25M II 1x Vyper-KV52FM II 2x Tornado-KT2C	2x Rumble-KU212M	1x Kommander-KA68	/	
2.0 OUTDOOR	45 sq m (484 sq ft)	2x Domino-KFC26M	/		4x K-WF26M	



 **Yachting**
Yacht salons

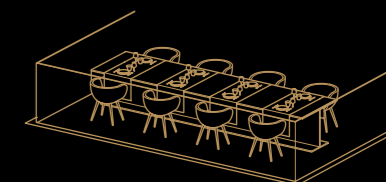

K-ARRAY

YACHT SALONS

Configuration 1

40 sq m (430,5 sq ft)

● SPEAKER ● SUBWOOFER

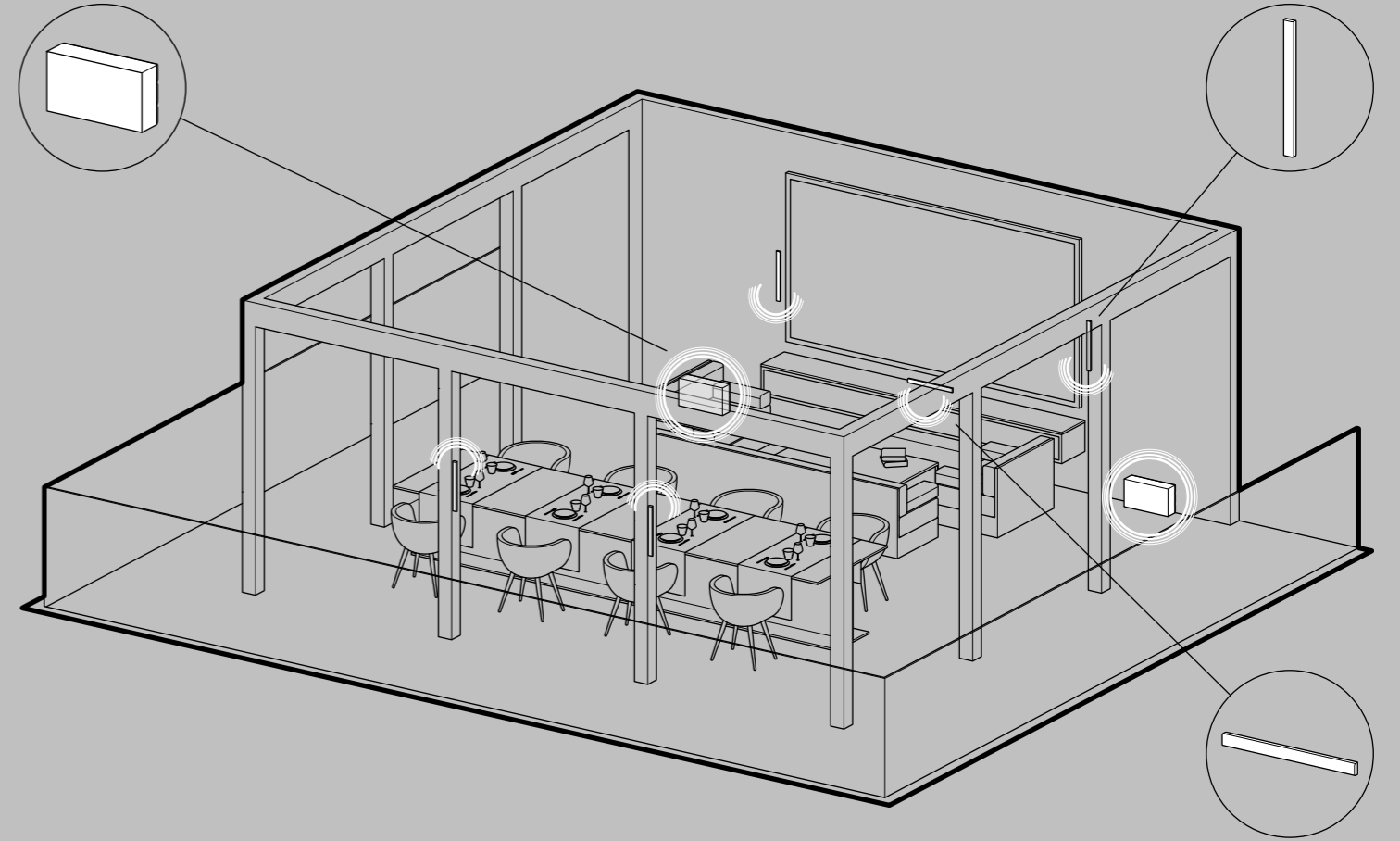
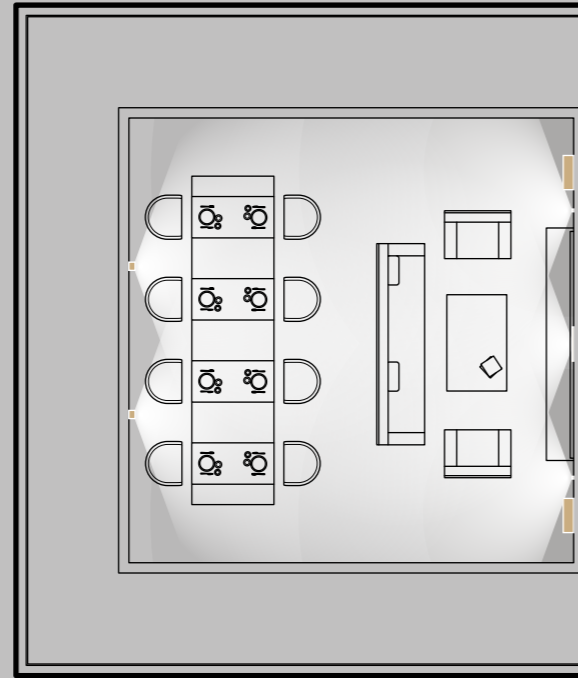
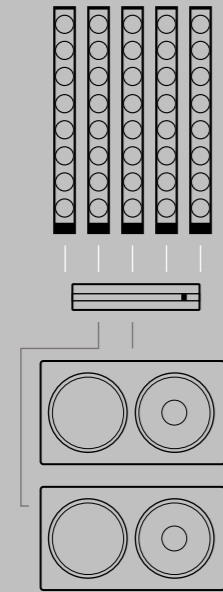

Vyper-KV52FM II

Speaker
40 x 500 x 22 mm
0,8 kg



Vyper-KV52M II

Speaker
40 x 500 x 22 mm
0,8 kg



Rumble-KU210M

Subwoofer
500 x 282 x 151 mm
11 kg



Kommander-KA68

Amplifier 8,3 kg
430 x 87 x 430 mm
8 x 750W @ 4Ω



Conf.	Area	Speakers	Subwoofers	Amplifiers	Accessories	Music Use
5.1	40 sq m (430,5 sq ft)	4x Vyper-KV52M II 1x Vyper-KV52FM II	2x Rumble-KU210M	1x Kommander-KA68	/	



Yachting
Galley & Bar
areas

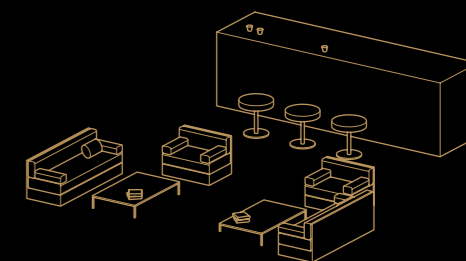

K-ARRAY

GALLEY & BAR AREAS

Configuration 1 + 2

108 sq m (1162 sq ft) 

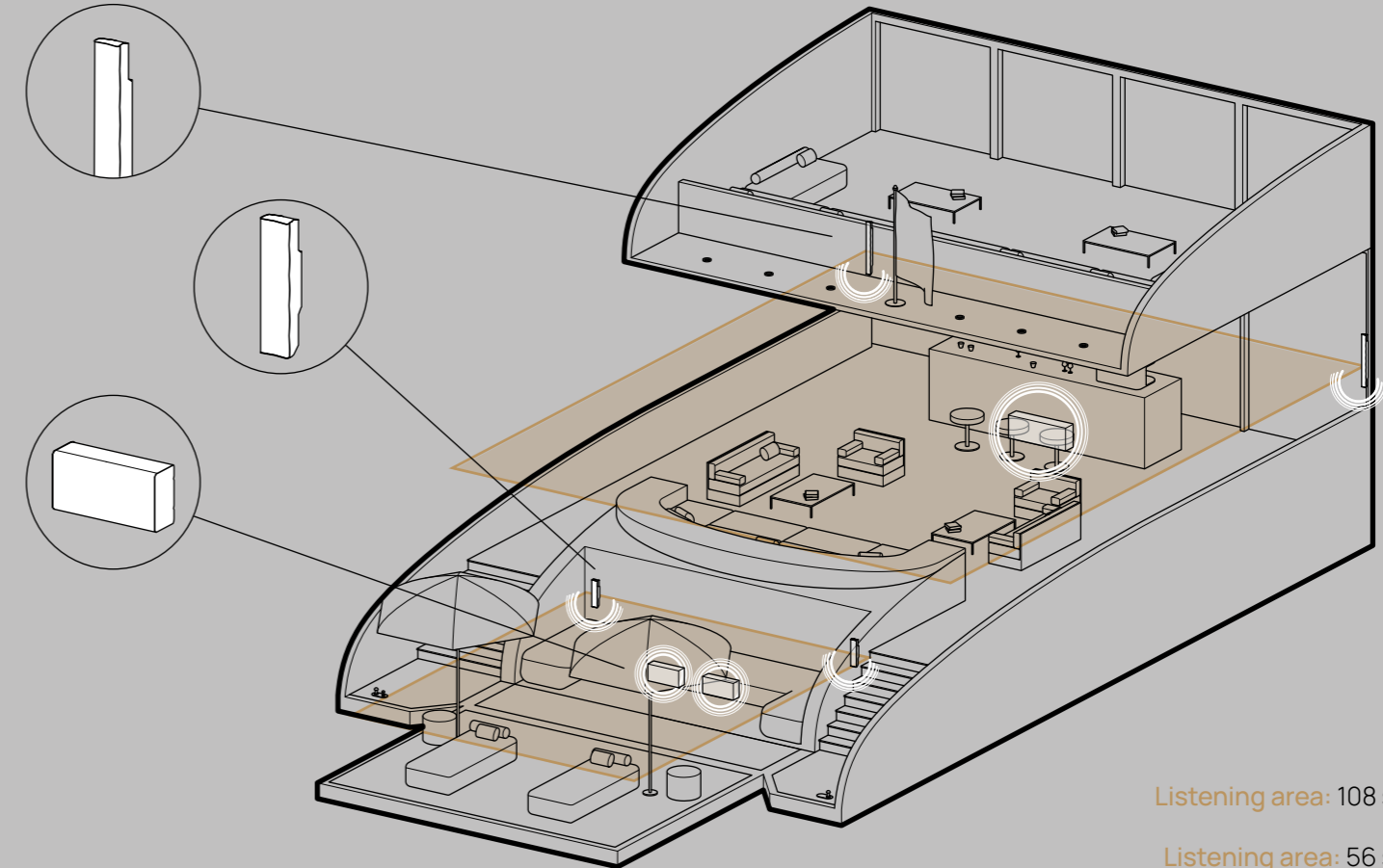
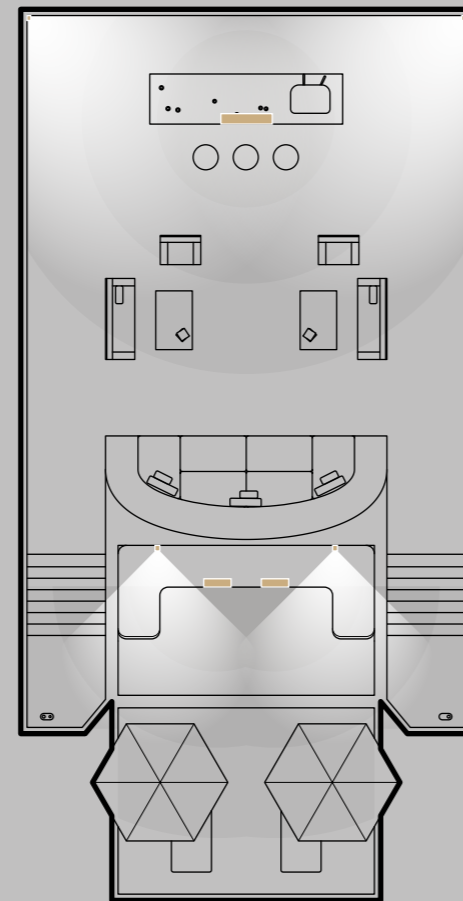
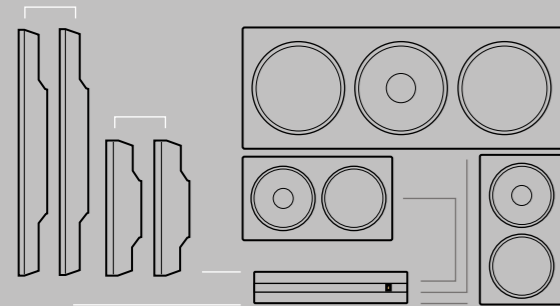

+ 56 sq m (603 sq ft) 

● SPEAKER ● SUBWOOFER



Listening area: 108 sq m

Listening area: 56 sq m

Conf.	Area	Speakers	Subwoofers	Amplifiers	Accessories	Music Use
1	108 sq m (1162 sq ft)	2x Python-KP102M I	1x Rumble-KU315	1x Kommander-KA68	2x K-WALL2LM	
2	56 sq m (603 sq ft)	2x Kayman-KY52M	2x Rumble-KU212M		2x K-WALL2LM	



Kayman-KY52M

Speaker
116 x 510 x 134 mm
5,8 kg



Python-KP102M I

Speaker
89 x 1000 x 118 mm
12 kg



Rumble-KU315

Subwoofer
1230 x 450 x 250 mm
40 kg



Rumble-KU212M

Subwoofer
655 x 282 x 151 mm
18,5 kg



Kommander-KA68

Amplifier 8,3 kg
430 x 87 x 430 mm
8 x 750W @ 4Ω





 **Yachting**
Control rooms

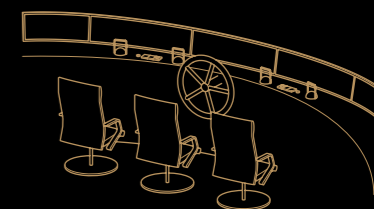

K-ARRAY

CONTROL ROOMS

Configuration 1

20 sq m (215 sq ft) 

● SPEAKER ● SUBWOOFER

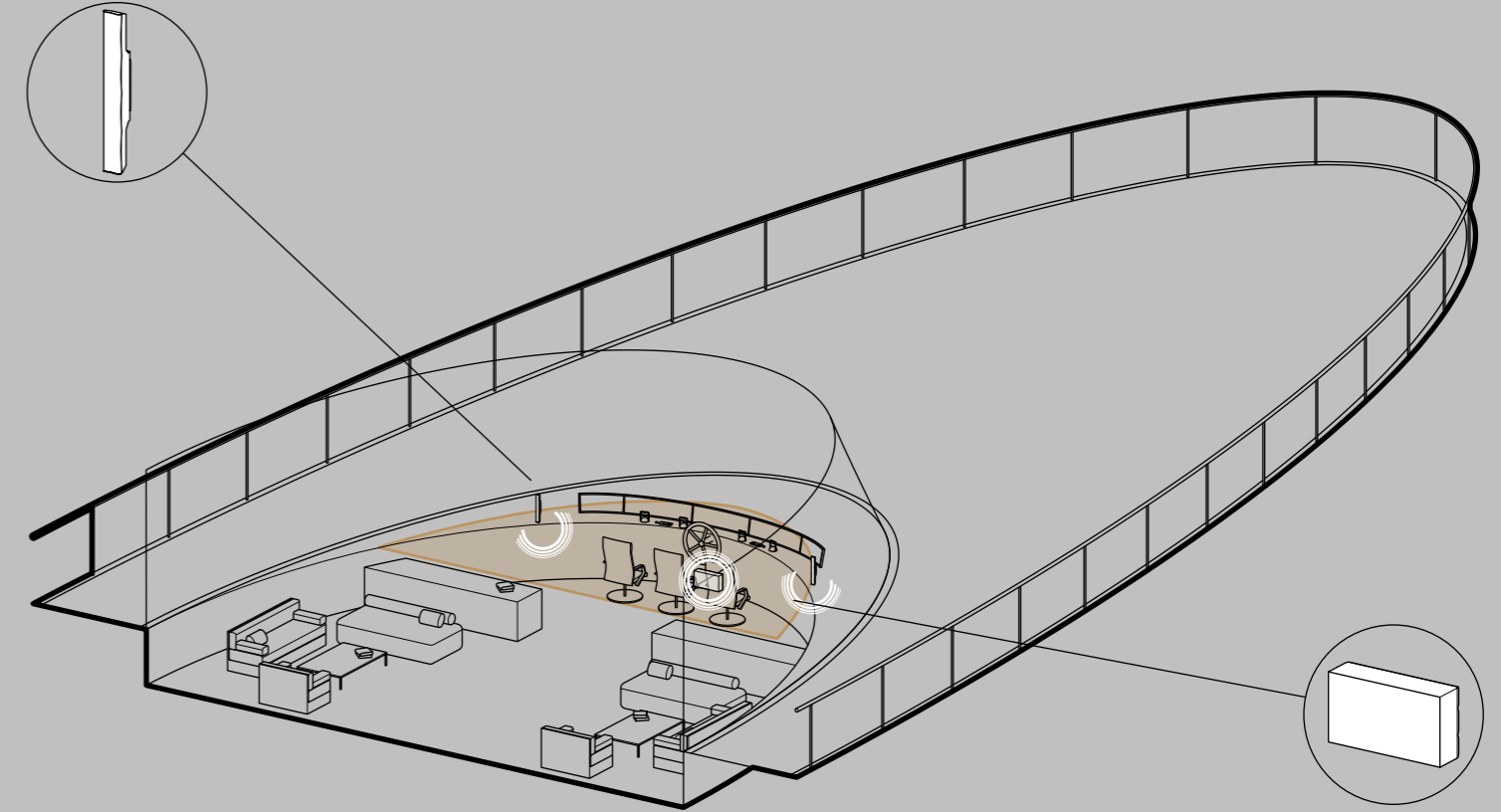
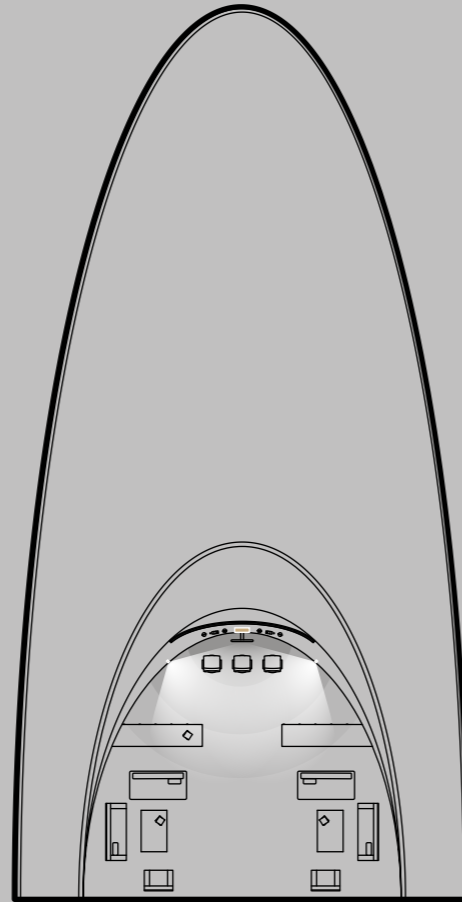
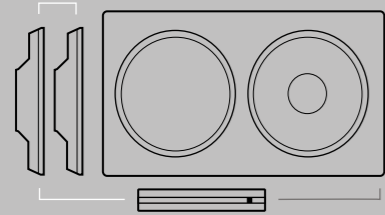

Listening area: 20 sq m



Kobra-KK52M I

Speaker
59 x 497 x 81 mm
2,3 kg



Rumble-KU210M

Subwoofer
500 x 282 x 151 mm
11 kg



Kommander-KA14 I

Amplifier 6 kg
430 x 87 x 430 mm
4x 600W @ 2Ω



Conf.	Area	Speakers	Subwoofers	Amplifiers	Accessories	Music Use
1	20 sq m (215 sq ft)	2x Kobra-KK52M I	1x Rumble-KU210M	1x Kommander-KA14 I	2x K-WALL2LM	

KGEAR

Smart Audio Solutions



RESIDENTIAL

P. 86

Living rooms
Media rooms
Terraces
Kitchens
Game-party rooms
Private gyms
Private night clubs
Outdoor living spaces



YACHTING

P. 68

Owner's cabins



Compactness and functionality

Our slim, compact, and minimalistic speakers are designed to seamlessly blend with modern living spaces, delivering superior sound quality.



Traditional solutions with high quality sound in mind

With a focus on effective sound, KGEAR speakers bring the cutting-edge technologies of K-ARRAY into an essential package, ensuring an exciting audio experience that brings all your spaces to life. Choose from versatile models, including traditional solutions like ceiling and in-wall speakers, to our column arrays with PAT (Pure Array Technology), providing flexibility for various preferences and room layouts.



Compatibility and maintainance

For an efficient and elegant setup, pair KGEAR speakers with K-ARRAY amplifiers, offering a comprehensive and tailored choice for a variety of residential situations. Elevate your living experience with our essential speakers, where innovation meets elegance.



Residential
Living rooms

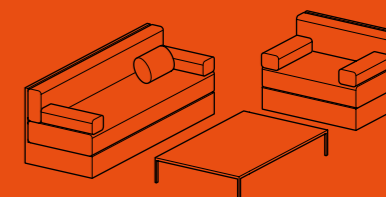

KGEAR

LIVING ROOMS

Configuration 2

100 sq m (1076 sq ft) 

● SPEAKER ● SUBWOOFER

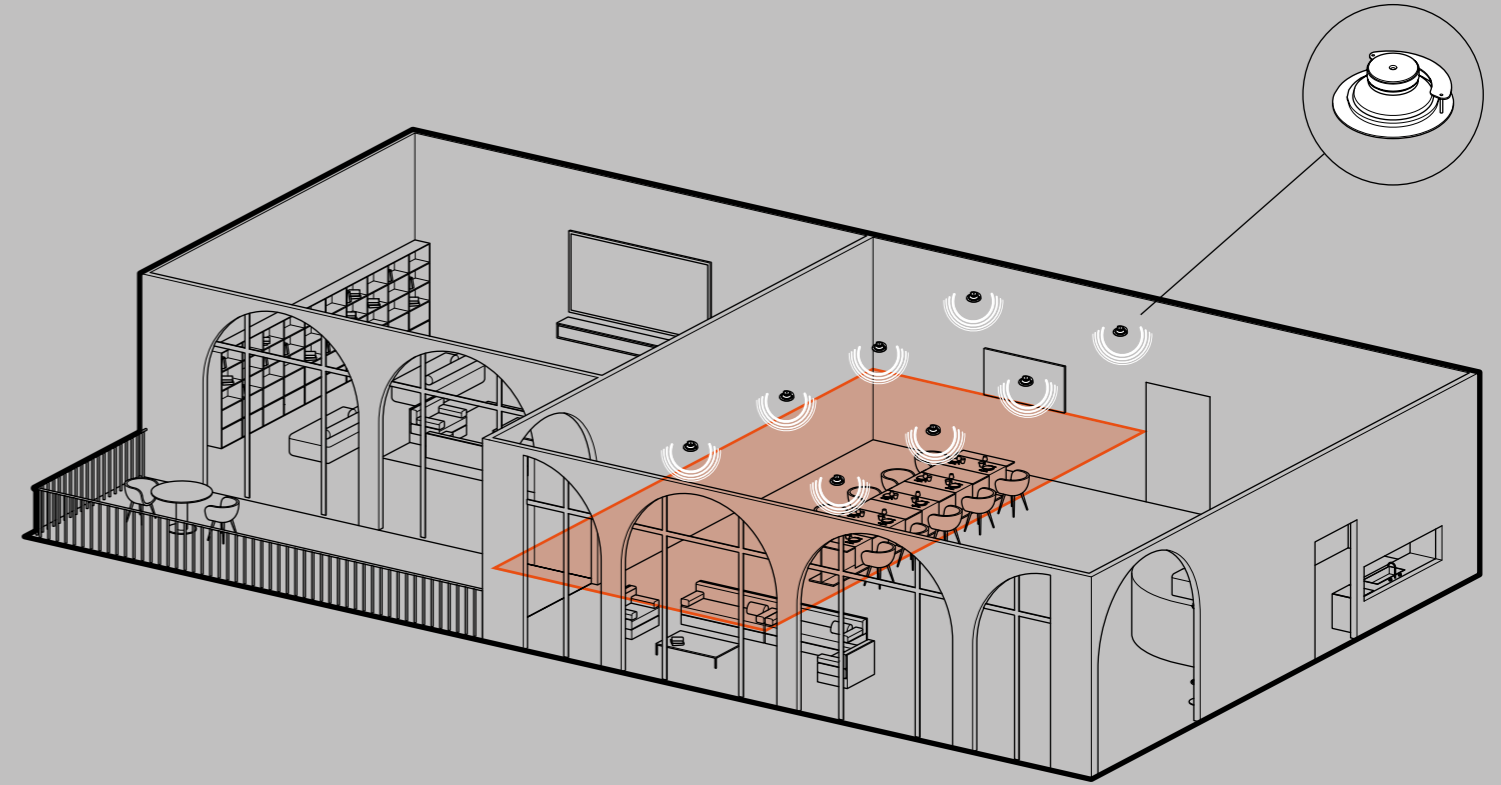
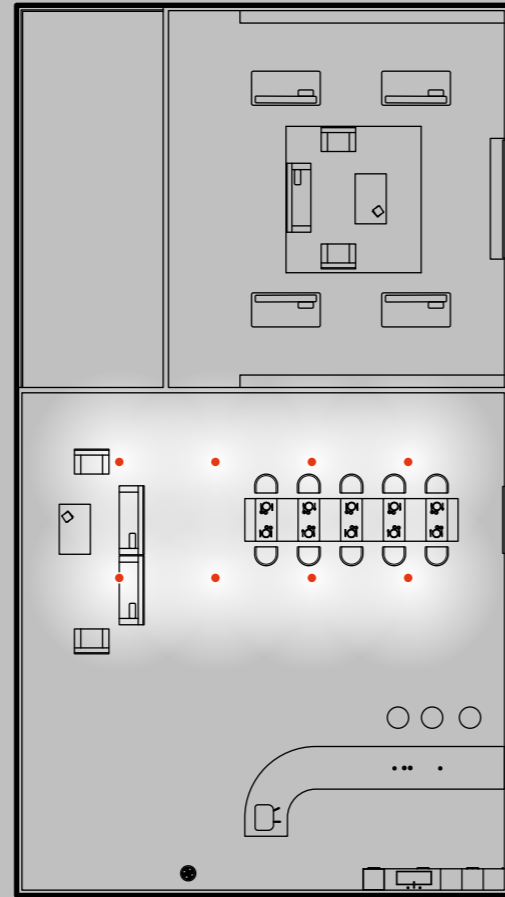
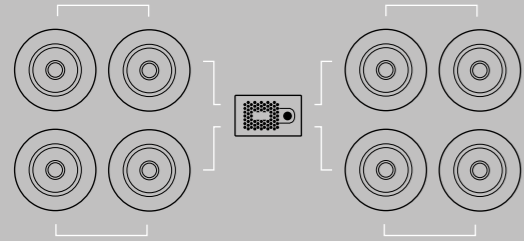

Listening area: 100 sq m



GC81



Speaker
Ø 277 x Ø 258 x 105 mm
2,04 kg



GA43

Amplifier 3,6 kg
145 x 90 x 418 mm
4x750 W @4 Ω



Conf.	Area	Speakers	Subwoofers	Amplifiers	Accessories	Music Use
1	100 sq m (1076 sq ft)	8x GC3	/	1x GA201	/	
2	100 sq m (1076 sq ft)	8x GC81	/	1x GA43	/	



Residential
Media rooms

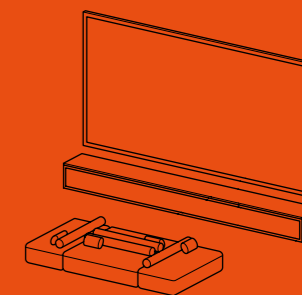

KGEAR

MEDIA ROOMS

Configuration 2.1

50 sq m (538 sq ft) 

● SPEAKER ● SUBWOOFER

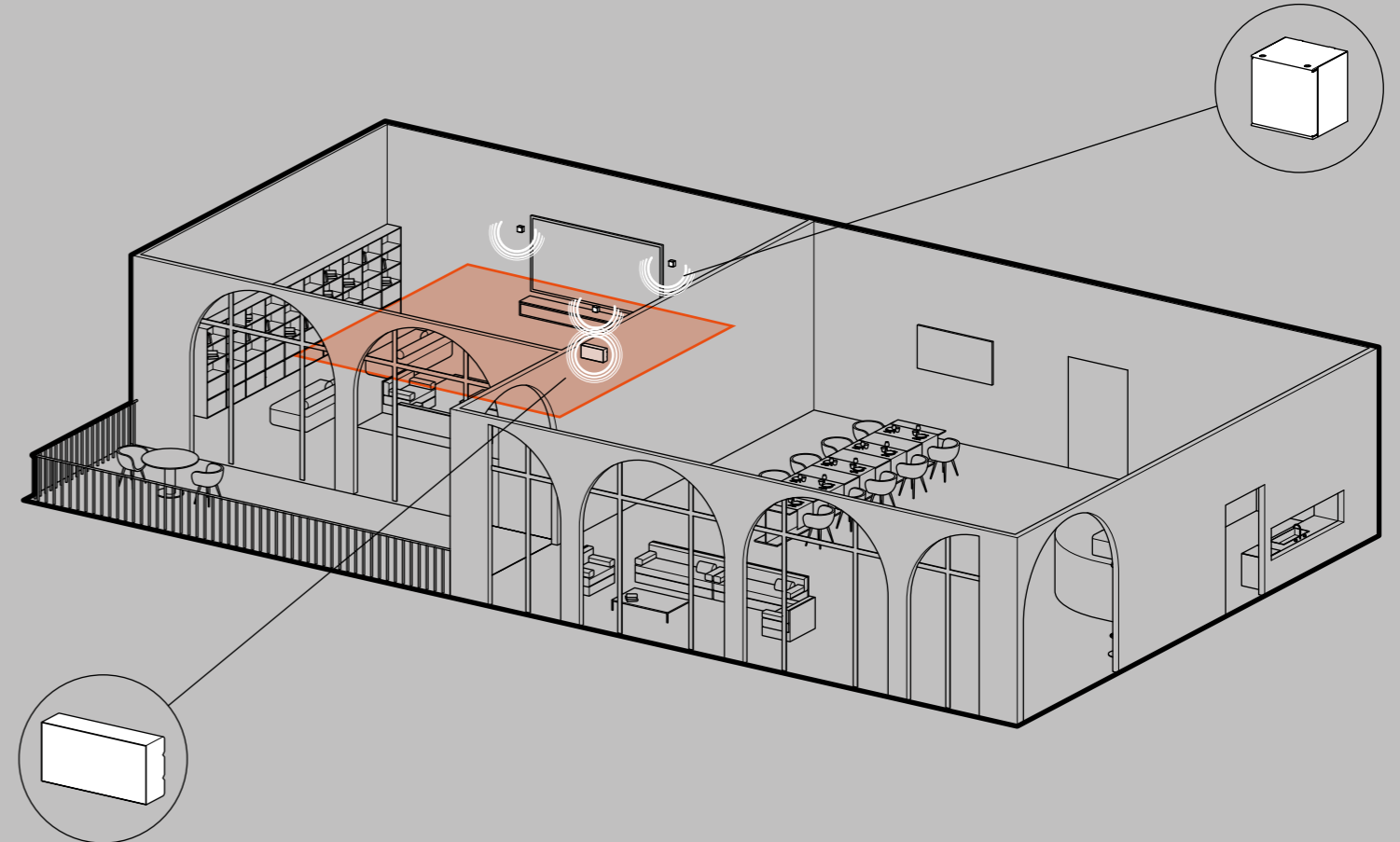
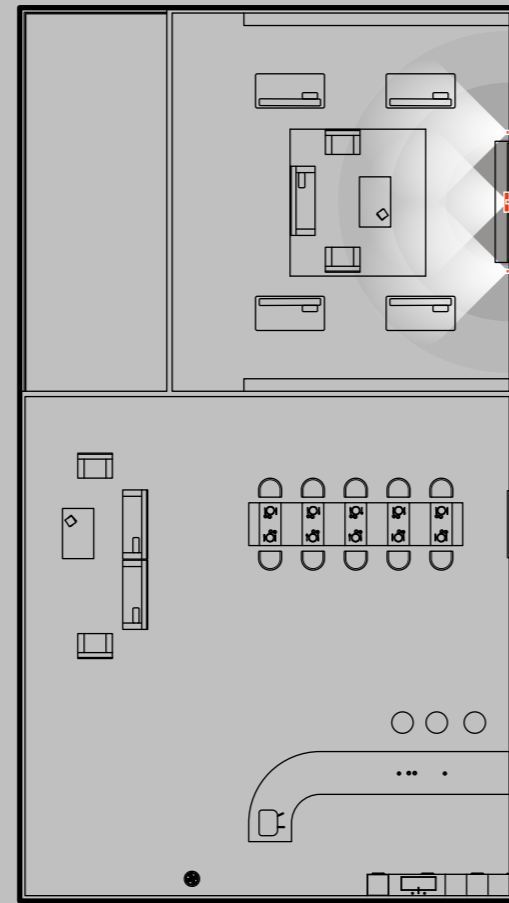
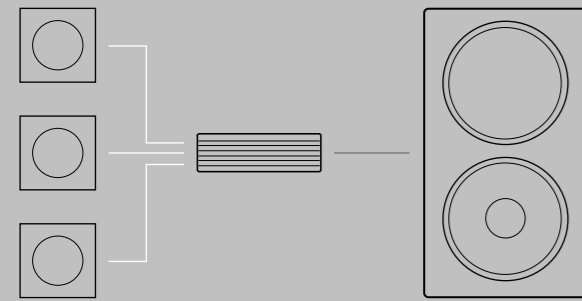

Listening area: 50 sq m



GH4

Speaker
112 x 112 x 94 mm
1,2 kg



GU210



Subwoofer
560 x 282 x 150 mm
11 kg



Kommander-KA04

Amplifier 1,2 kg
219 x 46 x 320 mm
4x 150W @ 4Ω



Conf.	Area	Speakers	Subwoofers	Amplifiers	Accessories	Music Use
2.1	30 sq m (323 sq ft)	2x GF42.1	1x GS6	1x GA201	/	
2.1	50 sq m (538 sq ft)	3x GH4	1x GU210	1x Kommander-KA04	3x GH4-WALL	
5.1	50 sq m (538 sq ft)	6x GH4	1x GU210	/	6x GH4-WALL	



Residential
Terraces

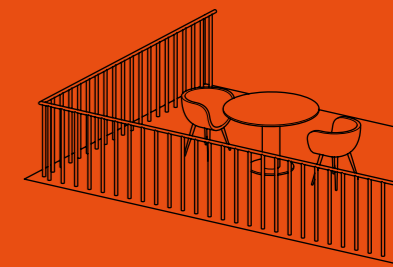

KGEAR

TERRACES

Configuration 1

20 sq m (215 sq ft) 

● SPEAKER ● SUBWOOFER

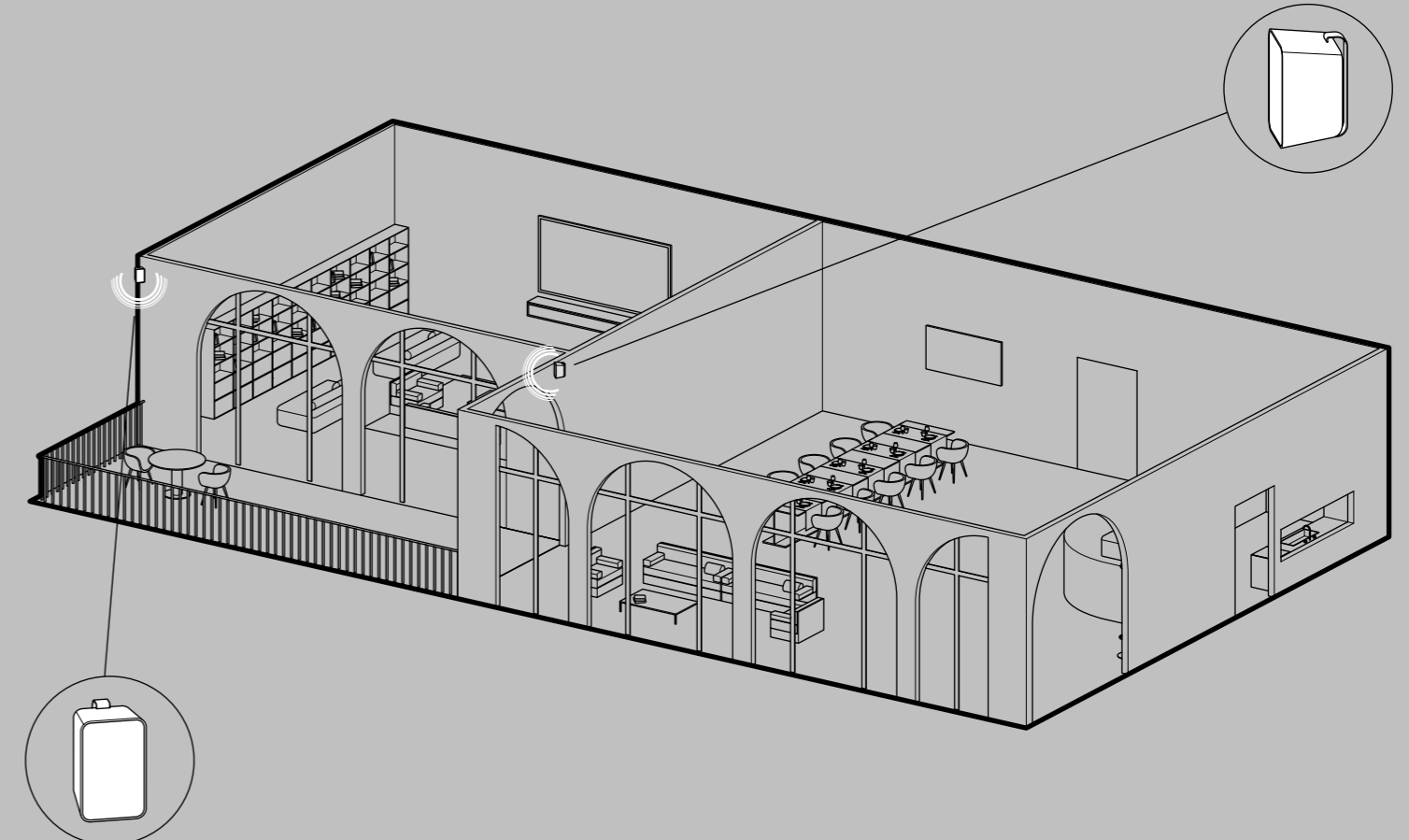
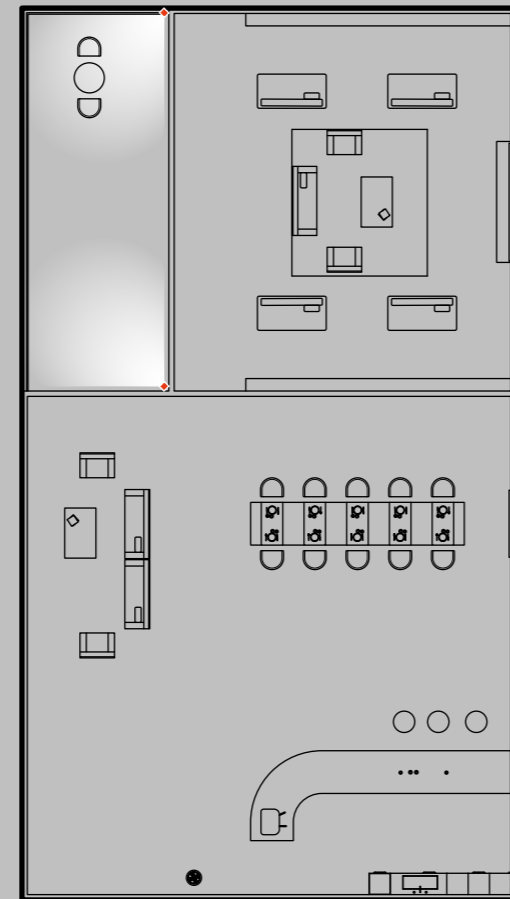
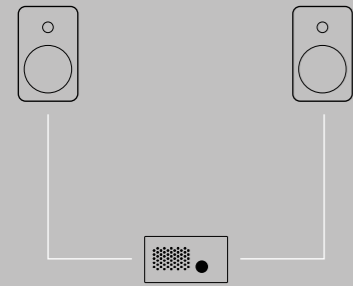

GG6

Speaker
193 x 310 x 180 mm
2,8 kg



GA201

Amplifier 1 kg
72 x 43 x 134 mm
2x125W @2Ω



Conf.	Area	Speakers	Subwoofers	Amplifiers	Accessories	Music Use
1	20 sq m (215 sq ft)	2x GG6	/	1x GA201	/	



 Residential
Kitchens

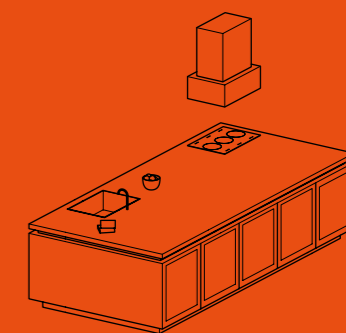

KGEAR

KITCHENS

Configuration 2

90 sq m (969 sq ft) 

● SPEAKER ● SUBWOOFER

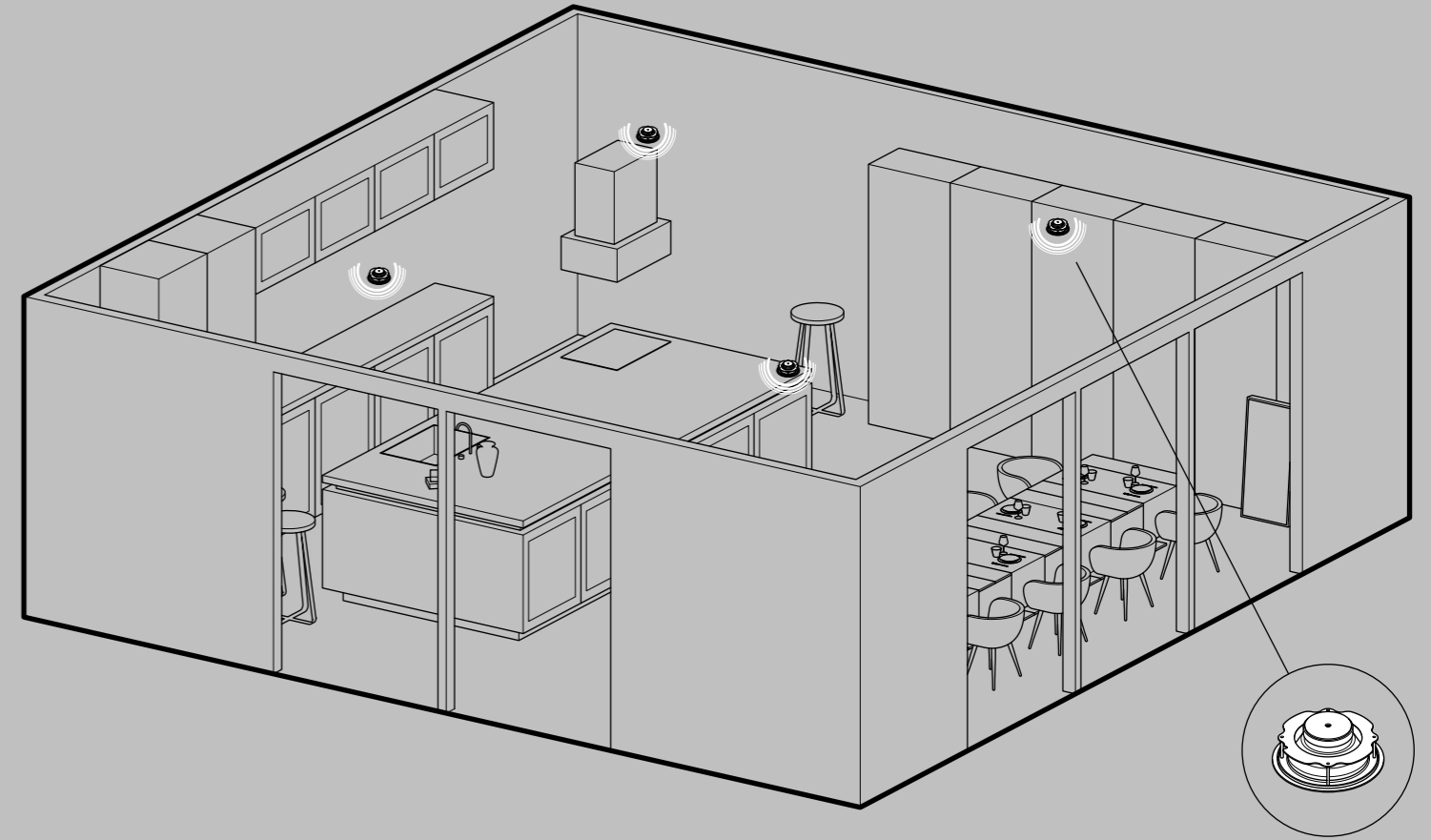
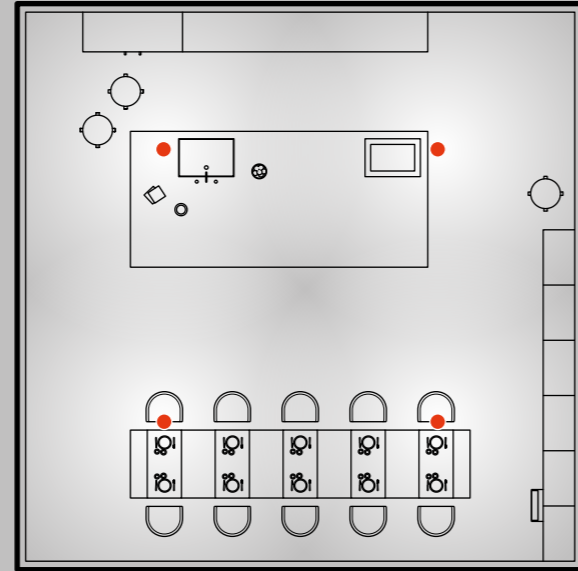
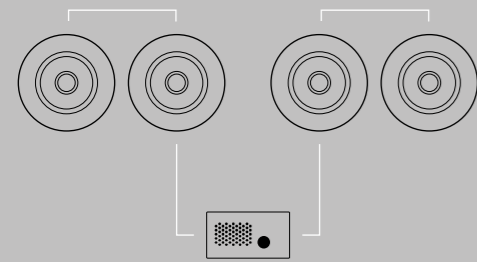

GC3



Speaker
Ø 116 x Ø 100 x 58 mm
0,4 kg



GA201

Amplifier 1 kg
72 x 43 x 134 mm
2x125W @2Ω



Conf.	Area	Speakers	Subwoofers	Amplifiers	Accessories	Music Use
1	90 sq m (969 sq ft)	6x GC6	/	1x GA201	/	
2	90 sq m (969 sq ft)	4x GC3	/	1x GA201	/	



Residential
Game-party
rooms

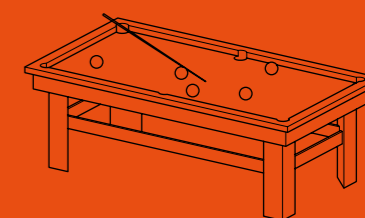

KGEAR

GAME-PARTY ROOMS

Configuration 2

115 sq m (1238 sq ft) 

● SPEAKER ● SUBWOOFER

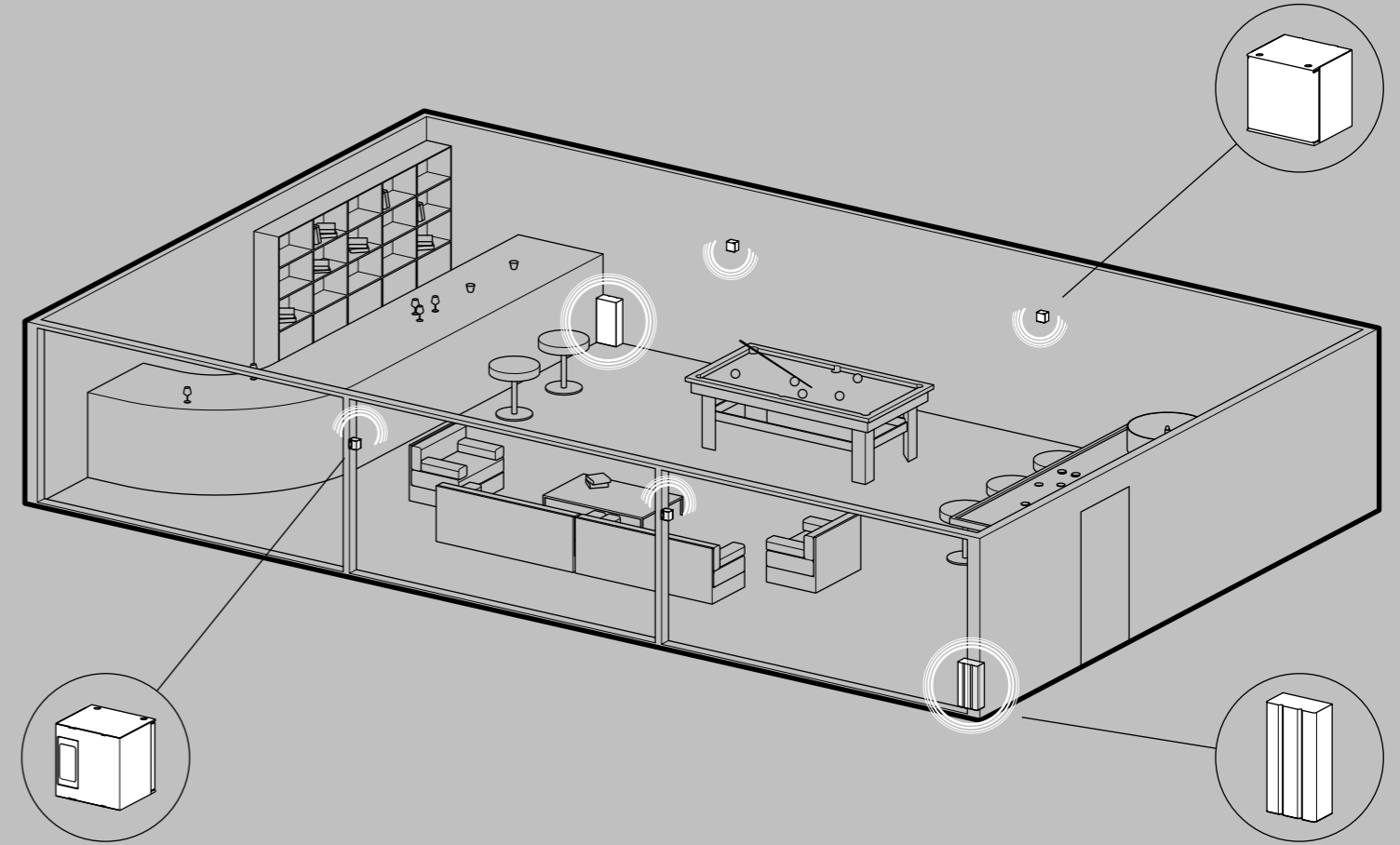
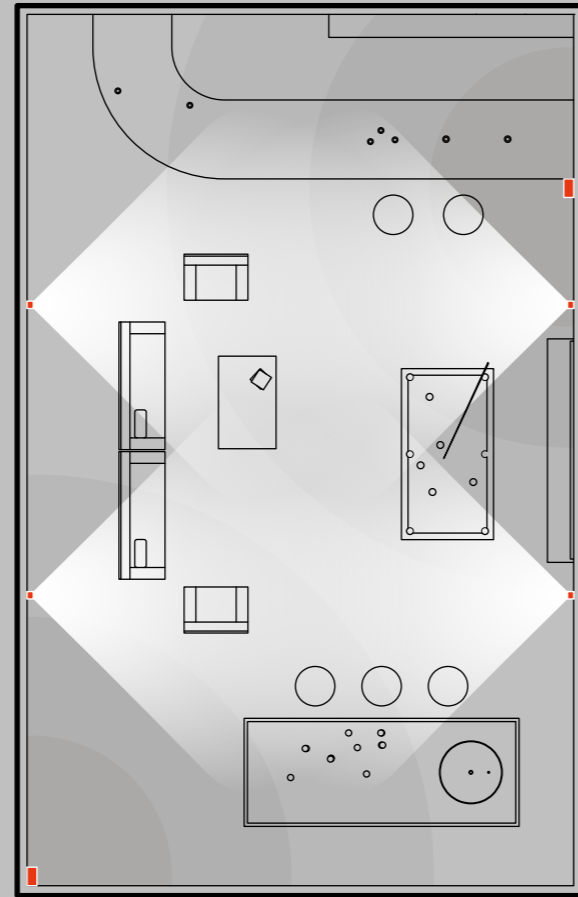
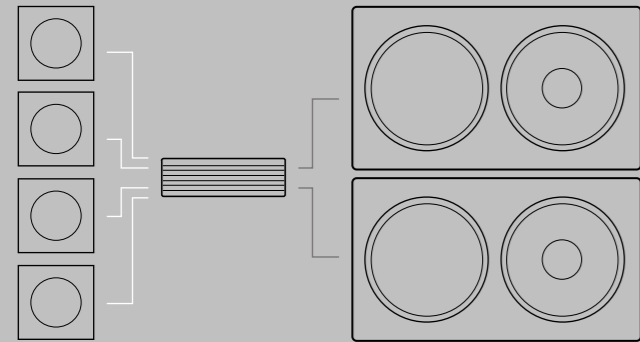

GH4

Speaker
112 x 112 x 94 mm
1,2 kg



GU210



Subwoofer
560 x 282 x 150 mm
11 kg



Kommander-KA04

Amplifier 1,2 kg
219 x 46 x 320 mm
4x 150W @ 4Ω



Conf.	Area	Speakers	Subwoofers	Amplifiers	Accessories	Music Use
1	90 sq m (969 sq ft)	6x GC8 I	/	1x GA201	/	
2	115 sq m (1238 sq ft)	4x GH4	2x GU210	1x Kommander-KA04	4x GH4-WALL	



Residential
Private gyms

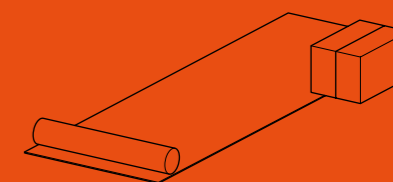

KGEAR

PRIVATE GYMS

Configuration 1

45 sq m (484 sq ft)



● SPEAKER ● SUBWOOFER

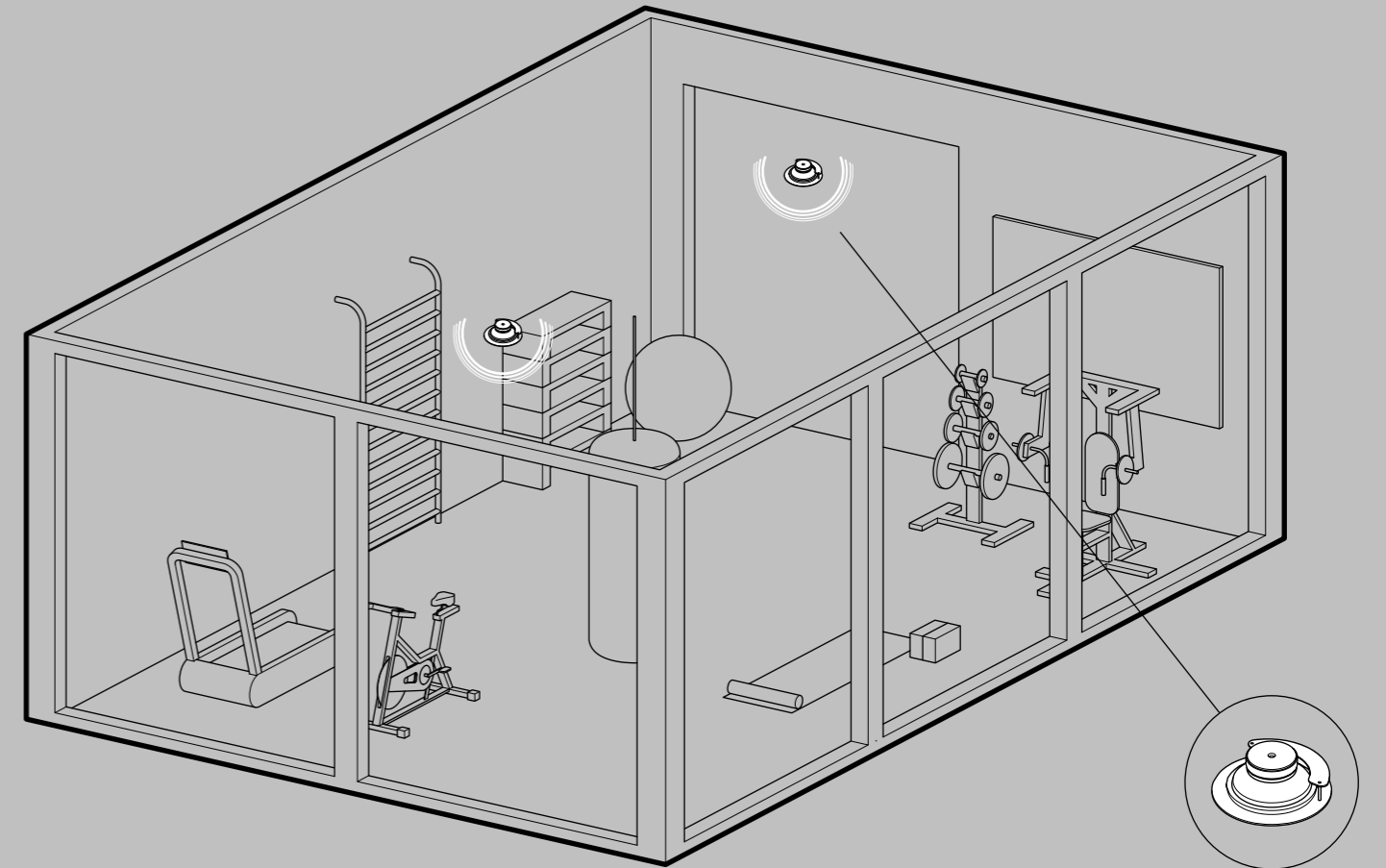
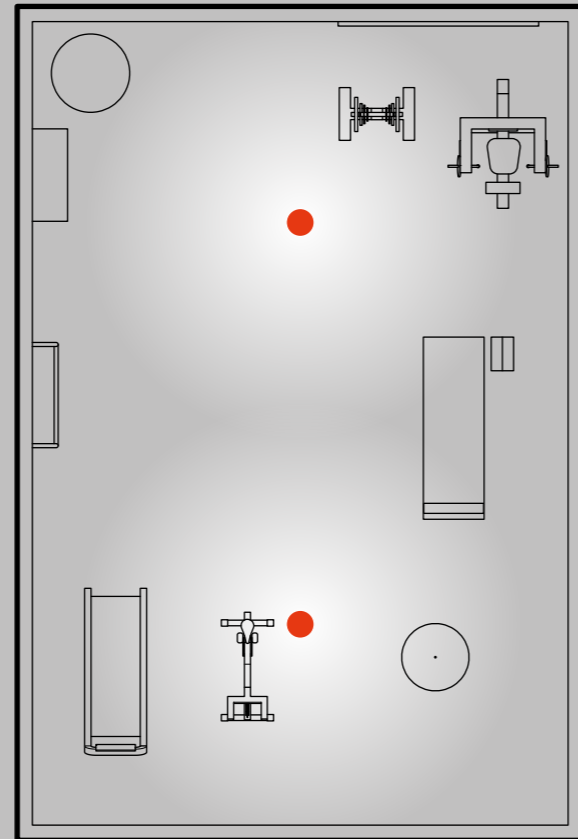
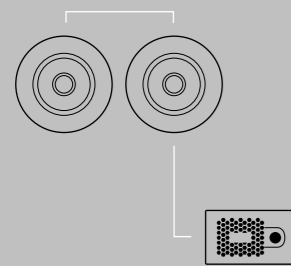

GC81

Speaker
Ø 277 x Ø 258 x 105 mm
2,04 kg



GA41

Amplifier 2,6 kg
145 x 90 x 418 mm
4x150 W @4 Ω



Conf.	Area	Speakers	Subwoofers	Amplifiers	Accessories	Music Use
1	45 sq m (484 sq ft)	2x GC81	/	1x GA41	/	



Residential
Private
night clubs

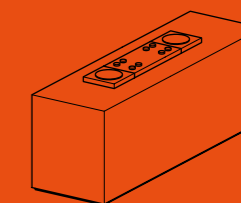

KGEAR

PRIVATE NIGHT CLUBS

Configuration 2

100 sq m (1076 sq ft)

● SPEAKER ● SUBWOOFER

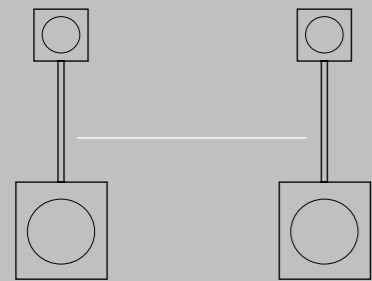

GP1812A

System



GP1812

System



GH12

Speaker
327 x 334 x 198 mm
13,8 kg



GS18

Subwoofer
545 x 610 x 600 mm
34,4 kg



GS18A

Subwoofer
545 x 610 x 600 mm
35,4 kg

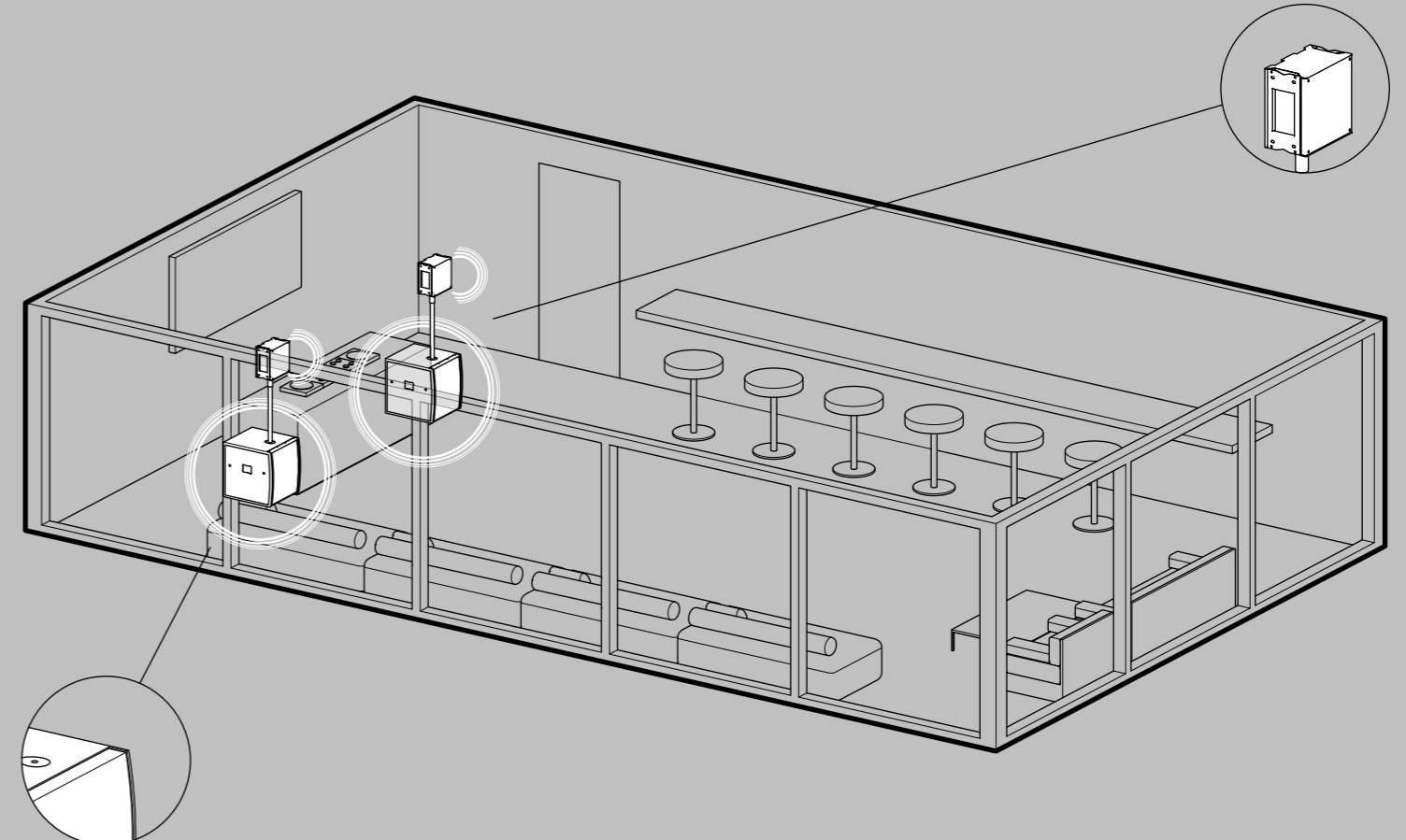
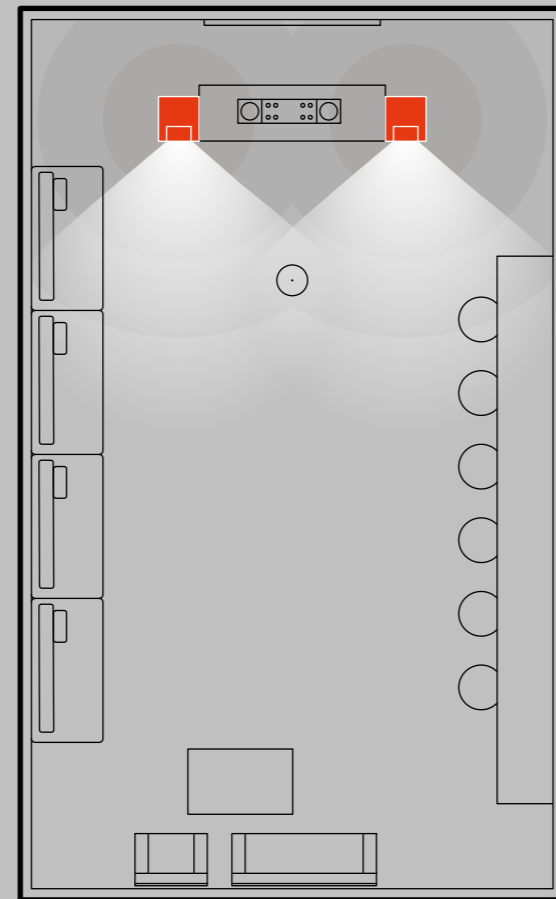

Conf.	Area	Speakers	Subwoofers	Amplifiers	Accessories	Music Use
1	50 sq m (538 sq ft)	4x GH4	2x GS18	1x Kommander-KA34	/	📶
Conf.	Area	System		Accessories	Music Use	
2	100 sq m (1076 sq ft)	1x GP1812A 1x GP1812 (1x GS18A+ 1x GH12) + (1x GS18 + 1x GH12)		/	📶	



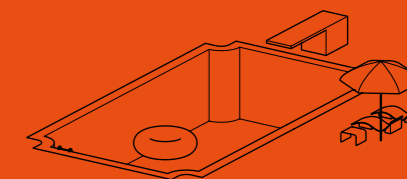

Residential
Outdoor living
spaces



KGEAR

OUTDOOR LIVING SPACES

Configuration 1

400 sq m (4305 sq ft)  

● SPEAKER ● SUBWOOFER

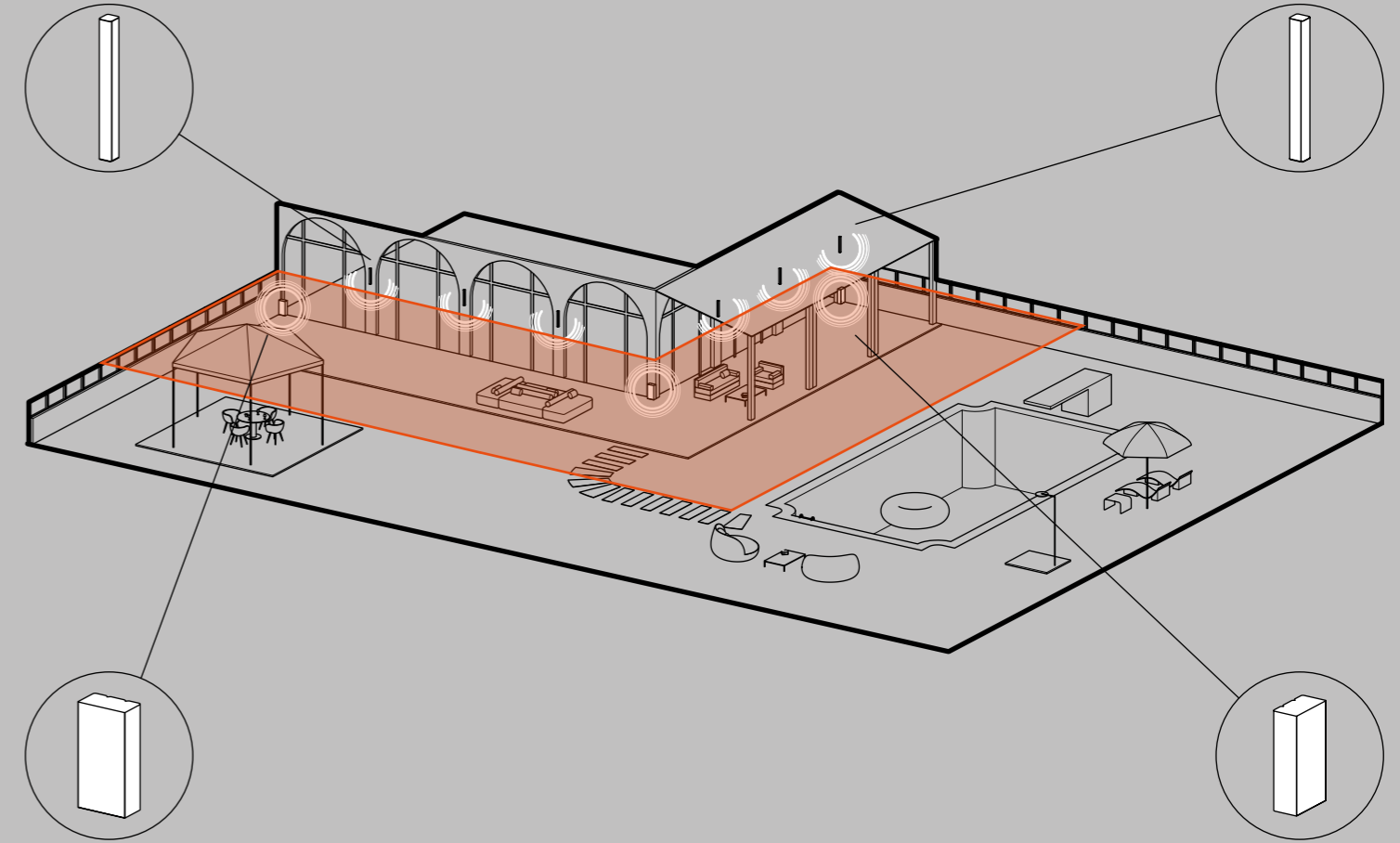
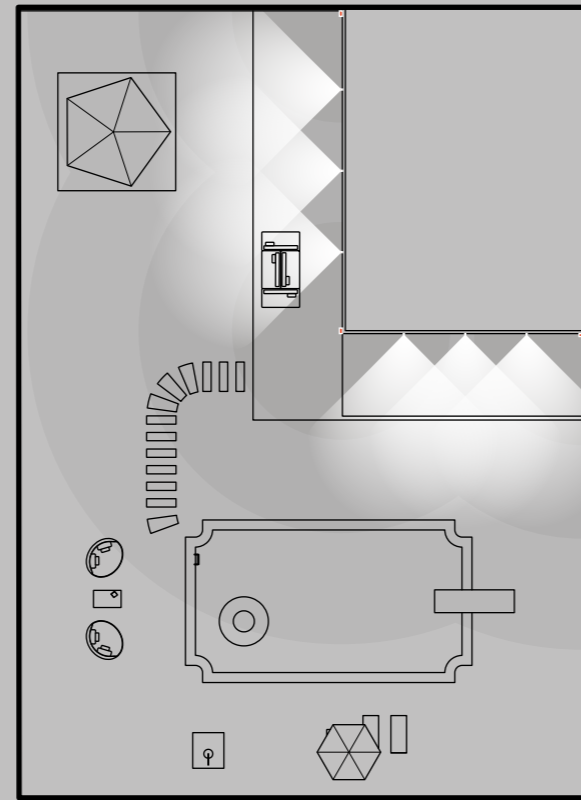
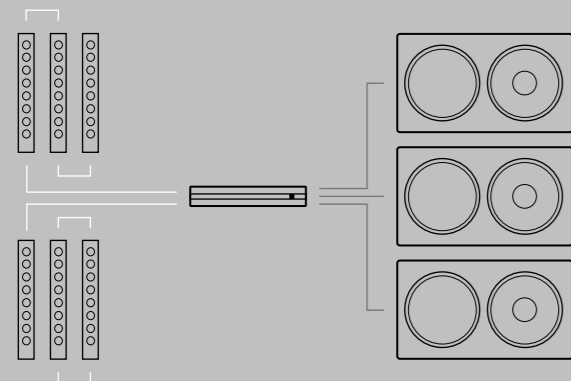

Listening area: 400 sq m



GF82 I

Speaker
60 x 600 x 65 mm
1,6 kg



GU210





Subwoofer
560 x 282 x 150 mm
11 kg



Kommander-KA14 I

Amplifier 6 kg
430 x 87 x 430 mm
4x 600W @ 2Ω



Conf.	Area	Speakers	Subwoofers	Amplifiers	Accessories	Music Use
1	400 sq m (4305 sq ft)	6x GF82 I	2x GU210	1x Kommander-KA14 I	2x K-WALLHANG1 2x K-WALL2	 
2	200 sq m (2153 sq ft)	6x GC6	/	1x GA41L	/	 



Yachting
Owner's cabins

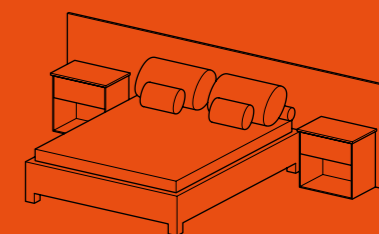

KGEAR

OWNER'S CABINS

Configuration 1

55 sq m (592 sq ft) 

● SPEAKER ● SUBWOOFER

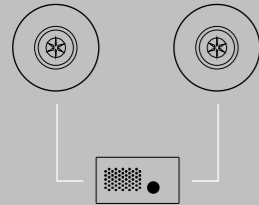

GF22

Speaker
60 x 590 x 72 mm
1,3 kg



GA201

Amplifier 1 kg
72 x 43 x 134 mm
2x125W @2Ω

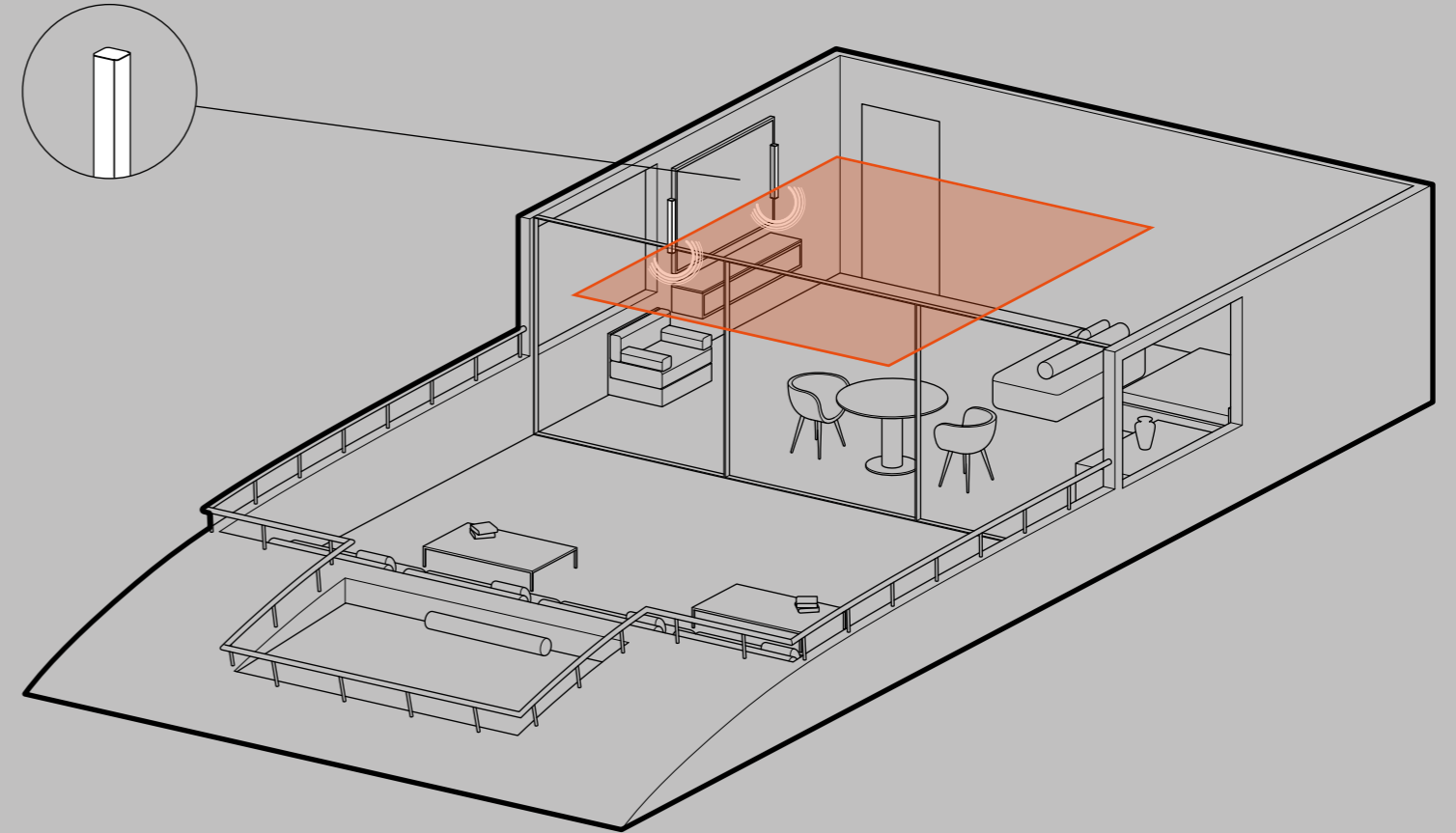
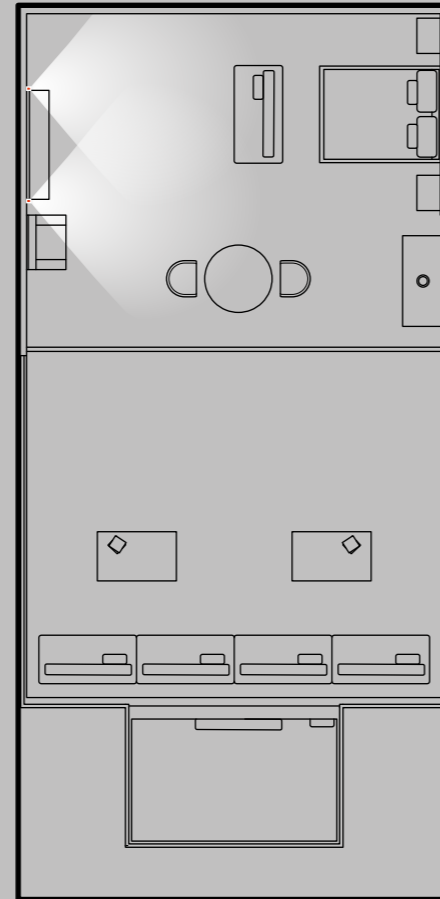

Listening area: 55 sq m

Conf.	Area	Speakers	Subwoofers	Amplifiers	Accessories	Music Use
1	55 sq m (592 sq ft)	2x GF22	/	1x GA201	/	

KSCAPE

Merging Senses



RESIDENTIAL

Living rooms
Walk-in closets

P. 124



Adaptable Lighting with Tunable White LEDs:

RAIL utilises tunable white LEDs for precise lighting color temperature adjustments. Adapts to the natural rhythm of the day, creating well-tuned living spaces for comfort and overall wellness.



Immersive Soundscapes with Discreet Design:

Discreet RAIL design ensures consistent sound coverage for an enhanced listening experience. 3x full range K-ARRAY woofers provide uniform sound distribution without compromising quality.



Seamless Integration and Customization:

Bluetooth Casambi lighting control allows for effortless adjustment of light intensity and personalized scenarios, maintaining the integrity of the electrical system.

DALI control integration in cutting-edge installations enables RAIL to be part of sophisticated home automation systems with centralized and advanced light management.



Residential
Living rooms

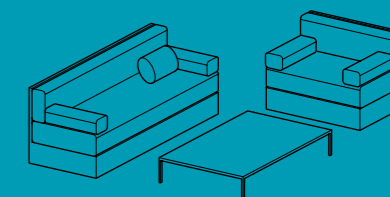

KSCAPE

LIVING ROOMS

Configuration 1 + 2 + 3 + 4

190+ 50 sq m

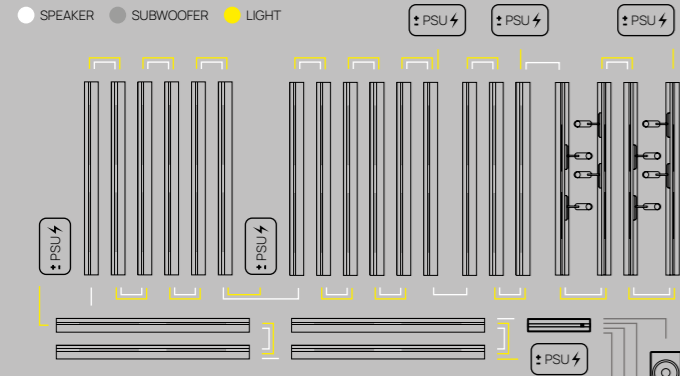

R120-DF-C-CL-W-AU

Speaker + Light
1190 x 35 x 92 mm
3 kg

R120-DF-C-CX-B-AU

Speaker + Light
1190 x 35 x 92 mm
3 kg

R120-DF-C-CL-W-AU

Speaker + Light
1190 x 35 x 92 mm
3 kg

R120-DF-C-CL-W-NA

Light
1190 x 35 x 92 mm
3 kg

R120-EO-V-DL-W-AU

Speaker + Light
1190 x 35 x 92 mm
3 kg

SPOT-55-AL-W-C

Spot
55 x 416 mm
0,45 kg



Rumble-KU44 I

Subwoofer
500 x 116 x 100 mm
5,9 kg



Truffle-KTR25

Subwoofer
152 x 147 x 258 mm
2,5 kg



Kommander-KA18



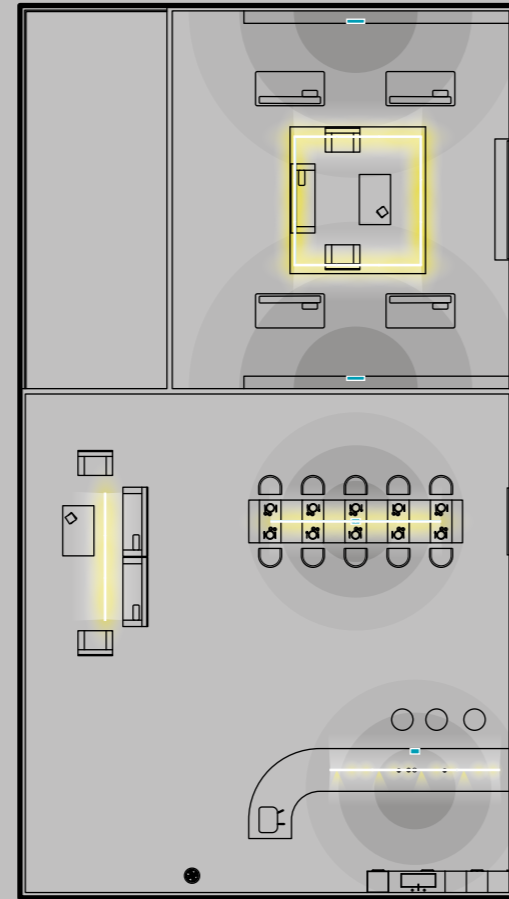

Amplifier 7,4 kg
430 x 87 x 430 mm
8 x 150W @ 4Ω

Configurator
Rail and Rail
track

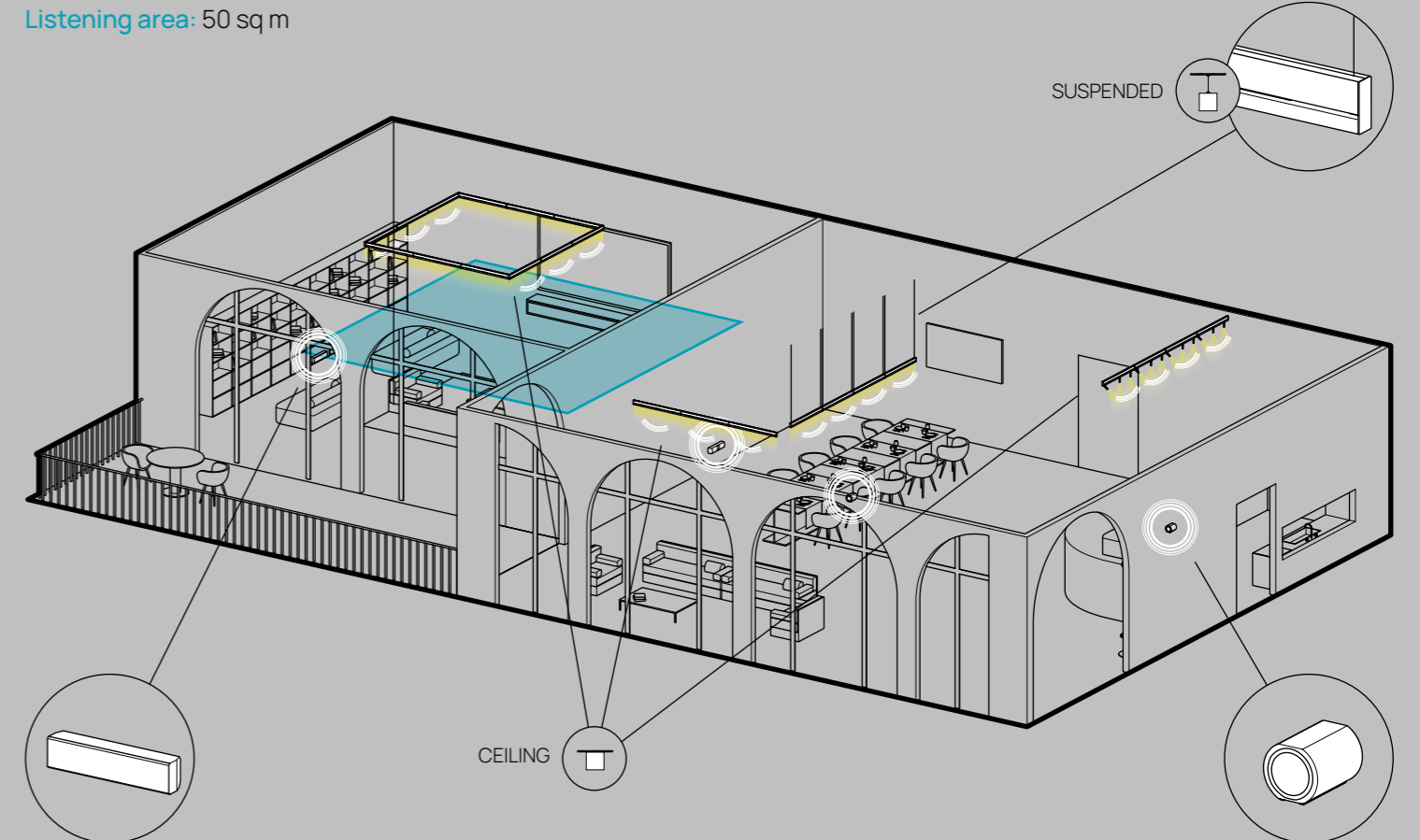

Listening area: 50 sq m



Conf.	Area	Rail	Subwoofers	Amplifiers	Accessories	Music Use
1 DINING					2x RTB 4x PEN2-120 2x S-AL200-24	
2 LIVING	190 sq m (2045 sq ft)		2x Truffle-KTR25		2x RTW 1x PLA1-120 2x PLA2-120 1x S-AL200-24	
3 BAR				1x Kommander-KA18	2x RTW 1x PLA1-120 3x PLA2-120 2x S-AL300-24	
4 MEDIA	50 sq m (538 sq ft)		2x Rumble-KU44		2x RTLDXW 2x RTLXW 4x PLA1-120 8x PLA2-120 2x S-AL240-24	



Residential
Walk-in closets

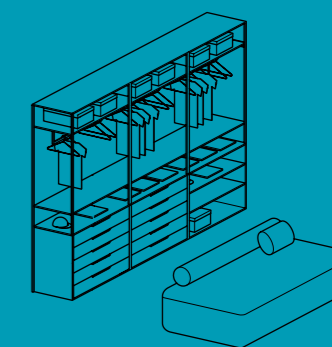

KSCAPE

WALK-IN CLOSETS

Configuration 1

35 sq m (377 sq ft)

● SPEAKER ● SUBWOOFER ● LIGHT

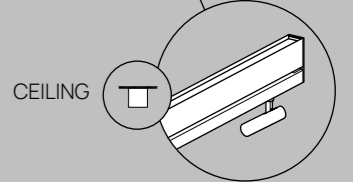
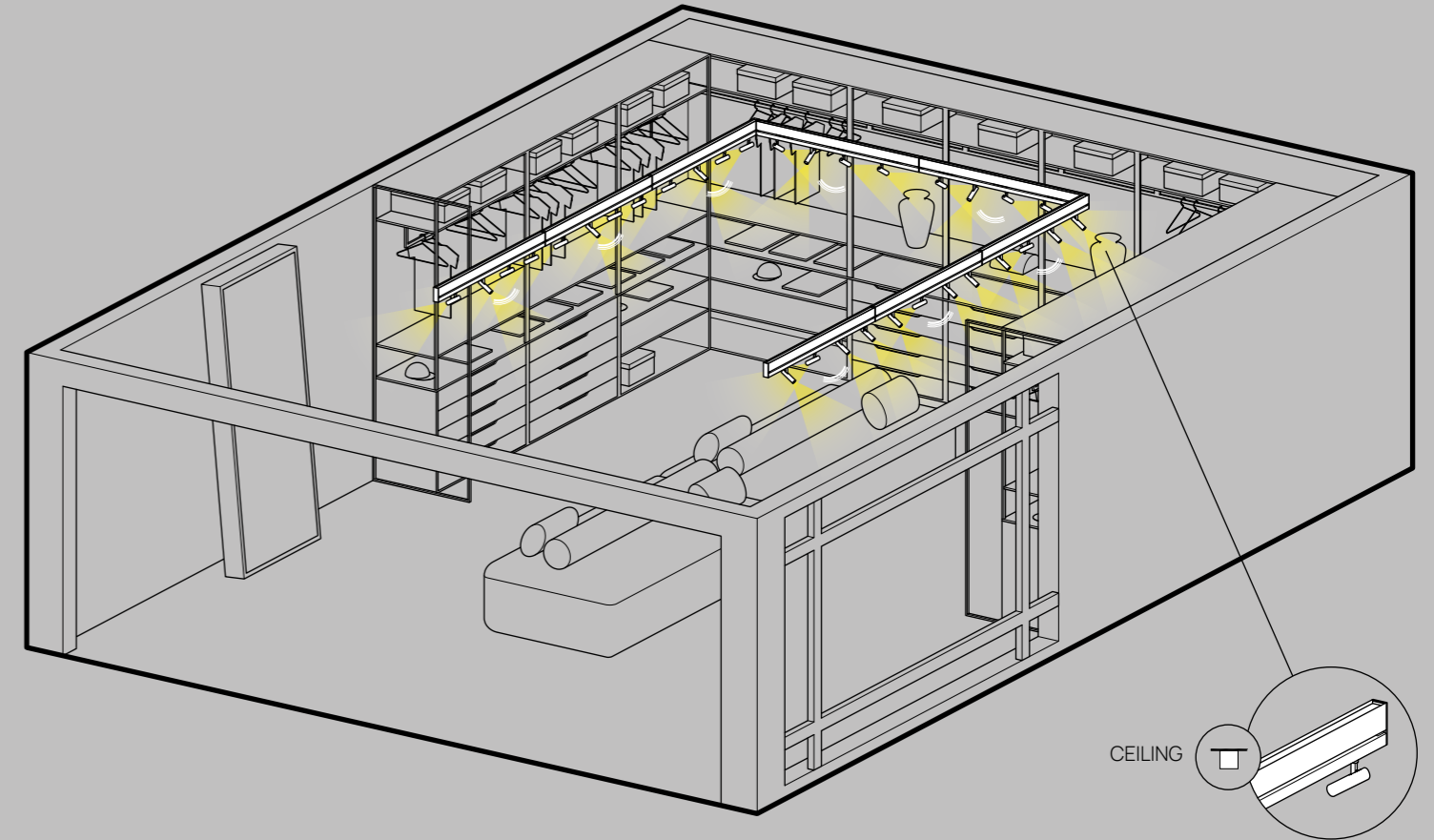
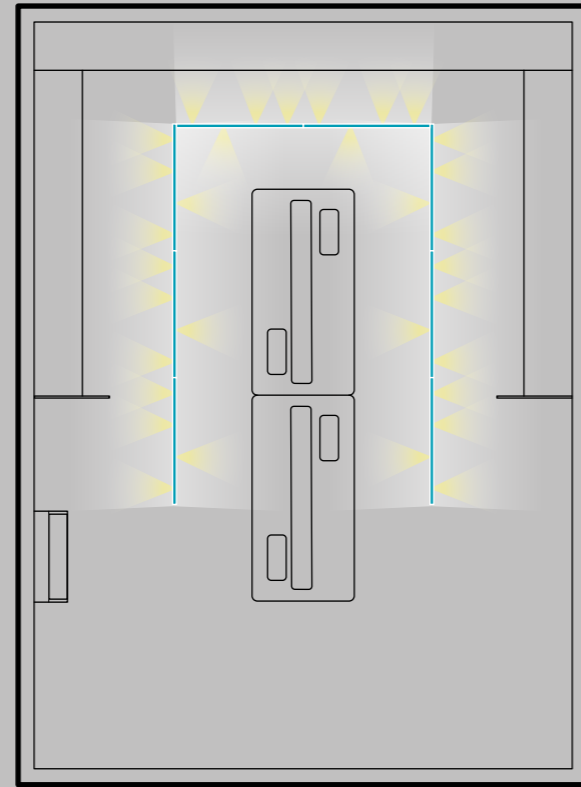
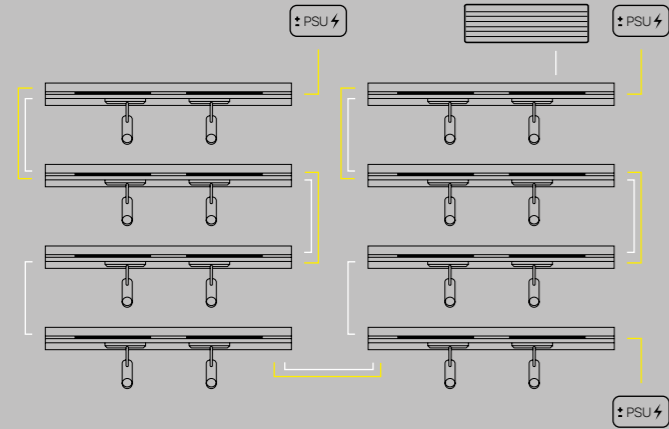

R120-EO-V-DL-W-AU

Speaker + Light
1190 x 35 x 92 mm
3 kg



Configurator Rail



SPOT-55-AL-W-C

Spot
55 x 416 mm
0,45 kg



Kommander-KA04

Amplifier 1,2 kg
219 x 46 x 320 mm
4x 150W @ 4Ω



Conf.	Area	Rail	Subwoofers	Amplifiers	Accessories	Music Use
1	35 sq m (377 sq ft)	8x R120-EO-V-DL-W-AU 32x SPOT-55-AL-W-C	/	1x Kommander-KA04	2x RTW 1x RTLDXW 1x RTLSXW 3x PLA1-120 5x PLA2-120 3x S-AL240-24	

ARE YOU IN THESE PROFESSIONAL CATEGORIES?



System Integrator



Rental Company



Installer



Designer

BE PART OF THE SOLUTION

Join our network
of certified pros
to be listed within
our partner



www.k-array.com/en/distributors



43°57'00"N-11°22'59.88"E

AN AUTHENTIC PLACE



K-ARRAY WARRANTY

K-array surl warrants its products against defects in material or workmanship. The term of the K-array surl Warranty is five years from the original date of purchase of the product and their accessories. This warranty may be transferred to a subsequent owner during the warranty period. However, such a transfer shall not extend the warranty period beyond the original warranty period of five years from the original date of purchase stated on the invoice from the distributor to the end client.

IMPORTANT:

The configurations showcased in this Catalog are just examples, they don't represent existing projects. While not representing real projects, they can serve as inspiration for what's possible. Dive into our K-array Lookbook to explore specific, well-designed audio projects. Have a project to share? Send your materials to marketing@k-array.com, it might be selected for our next Lookbook.

LEGEND:



Speakers

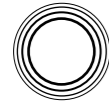

Subwoofers



Lights

In accordance with its policy of continuous product development, K-array reserves the right to introduce any changes to its products without prior notice. Materials, colors and data presented in the catalog are only for reference. K-array is available to customize systems, finishes and new applications upon request.

All rights reserved © 2024



www.k-array.com



www.kgear.it



www.kscape.it



Designed and Made in Italy

K-ARRAY srl
Via P. Romagnoli 17 | 50038 Scarperia e San Piero - Firenze - Italy
T +39 055 84 87 222 | info@k-array.com

www.kgear.it | www.k-array.com | www.kscape.it